THE PORTSMOUTH HERALD

VOL. XXV. NO. 167 | PORTSMOUTH, N. H., TUESDAY, APRIL 9, 1912 | Portsmouth Daily Republican Merged With THE HERALD, July 1, 1902 | PRICE TWO CENTS.

ANNUAL EASTER BALL A SOCIETY EVENT

Portsmouth Country Club Make Another Success of Entertaining.

The annual Easter ball of the Portsmouth Country Club was held on Monday evening in Freeman's hall and it was as usual the society event of the season. There was a large attendance of the members and invited guests and it was a very dressy affair, with many elaborate and catching gowns.

The hall had been decorated with the National colors, and the music for the concert and dancing was rendered by Lurvey's orchestra of Lynn, and it was very good.

Dancing was enjoyed until one o'clock and there were eighteen numbers and several extras. At intermission ices and cake were served.

The dancing was in charge of the officers of the club assisted by Mr. Joseph P. Connor, floor director; C

(Continued on page two.)

WILL TRY TO SAVE RICHESON

Counsel Will Argue the Case on April 26.

Boston, April 8.—The first move to save the life of Clarence V. T. Richesson, under sentence of death for the murder of Miss Avis Linell, was made today when his attorney, William A. Morse, appeared in the executive offices at the State house.

Mr. Morse had a short conference with Executive Secretary Barlin, after it was announced that on April 26, Richeson's counsel would appear before Governor Foss and argue on the question of referring a petition to the executive council, asking that the death sentence imposed upon Richeson be commuted to life imprisonment. The question of referring the matter to the executive council rests entirely with the governor.

ELIOT ECHOES

The pastor of the Congregational church, Rev. McAllister, has moved his family into the parsonage.

An Easter concert was held in the Congregational church, Sunday evening. There was special music by the choir and the children made a good showing.

Post Master Cyrus R. Bartlett is seriously ill at his home near Kennard's Corner.

The Engineers are at work on Islington street, relaying some of the grades, in preparation for the paving contractors.

THREE GREEKS COME TO WRONG PORTSMOUTH

They Are Finally Started For Their Destination

Railroad officials at the depot certainly had their hands full on Monday caring for and directing stray passengers.

It is an old saying among the depot employes that if there any passenger of foreign birth going wrong on the Portland division of the Boston and Maine railroad he will surely land in Portsmouth.

Yesterday forenoon three Greeks landed off an east bound train. Neither could speak or understand English and there was considerable confusion among them. Finally they showed their tickets and it was plain that they were badly mixed. The ticket read from Haverhill, Mass., to Portsmouth, Ohio.

If they had any idea that they had reached their destination when they got here, they could not help thinking to themselves that the trip was certainly an expensive one. They later found some of their countrymen who helped to straighten matters out and later they were sent to Boston to start on the right train for Ohio.

Laer in the afternoon a Polish boy who was on his way from Ladlow, Mass., to Ipswich, came along to Portsmouth and there was more trouble. The boy had no knowledge of the English language and it took some time to get him right. One of the employes of the depot cafe acted as an interpreter and finally the lad understood that he had been carried by. He returned on the train leaving here at 6:40 p. m.

Lot fancy glass sherbert glasses, 75c a doz., at Paul's, 87 Market St. C&H1t

CHIEF OF POLICE ENTWISTLE ASKS FOR ASSAILANTS

Makes a Demand for Brown and Ellsworth Who Stabbed O'Brien on Saturday Morning

Chief of police Entwistle, today, informed the commanding officer of the marine barracks that he would make a demand for Privates Brown and Ellinsworth of the marine guard now held at the navy yard on suspicion in connection with the stabbing of William O'Brien another private on the Portsmouth and Kittery bridge on Friday night last. The release of the two men will require the usual red tape in such cases and must be made through the yard commandant, Capt. C. C. Rogers. Up to date there is some question as to just what part of the bridge the affair occured and whether it happened in Maine or New Hampshire. Unless the dividing line or mark is established on this bridge or some one comes forward with a chart of the channel, the same controversy is liable to come forth most any day. With what the local police have learned about the case they believe that the guilty party or parties should be prosecuted by the state of New Hampshire. The official demand of Chief Entwistle may be carried out and complied with on Wednesday or Thursday.

COUNTERFEITING PLANT IS FOUND IN BROCKTON

Complete Apparatus Discovered in House of Suspect

Brockton, April 8—A counterfeiting plant for which the federal officials have searched all New England for more than two years, completely equipped with moulds, dies, metal and plating apparatus, was seized by the police in the cellar of 17 Packard street tonight following the arrest of Patrick J. McGrath of Fall River for passing counterfeit half dollars.

Simultaneous with the raid upon the plant was the arrest of Joseph McGrath the 18 year old son of Patrick McGrath, who was caught according to the police, in the very room where the suprious coins were manufactured.

Patrick J. McGrath was arrested this afternoon at Fall River charged with passing counterfeit half dollars and immediately following his arrest by Captain Drummond of the local department, J. E. Murphy of the United States Secret Service of Boston, was notified.

Headed by Murphy, the Brockton police descended upon the McGrath residence on Packard street. When the officers descended the cellar stairs the whole plant lay before them According to the police story of the arrest of Joseph McGrath, the furnaces were in operation and the boy was in the midst of the apparatus.

In all 22 moulds were seized with all sorts of metal and plating machinery and between 180 and 190 counterfeit half dollars.

ROCKINGHAM COUNTY

Monday evening, at Derry, was held the Ninth Annual Easter Ball of the H. H. Rose company, Uniform Rank, Knights of Pythias. The affair took place in the Adams Memorial hall, which was handsomely decorated. The Nevers Second Regiment orchestra from Concord furnished the music for the evening and gave a concert from 8 to 9.

Mrs. Sarah Helen Gile, widow of Elisha T. Gile, died Sunday afternoon at the old home in Raymond. Her husband, who was a veteran of Co. 3, 11th New Hampshire volunteers, died Dec. 13, 1901, at the age of 61. Mrs. Gile was a member of the W. R. C. and the Rebekahs. One son, Charles Gile, with whom she lived; one daughter, Mrs. Nellie Gile Wendell; a grandson, Leon Wendell, and two sisters survive.

The Derry Athletic association baseball team has organized for the coming season with George M. Burdette as manager and Arthur P. Nichols as secretary and treasurer.

KICKING HORSE CREATES MUCH EXCITEMENT

Narrowly Escapes Going Through a Congress Street Window

A horse owned by a man named Brown of Rye, created considerable excitement on Congress street at 1:30 o'clock this Tuesday afternoon. The horse was attached to a team containing a number of bundles of shingles and was proceeding leisurely down the street until an incoming car of the Portsmouth street railroad appeared.

"Bobbin" did not like the looks of the approaching car and commenced to demonstrate the fact by letting his heels fly and in so doing got one of his hind legs over the shaft.

Then the fireworks commenced, the animal giving one of the cleverest exhibitions of kicking that has been seen here for some time. He bolted for the sidewalk and was only prevented from going through Jackson and company's express window, by bringing up against an iron post. This did not keep the animal from kicking and one shaft was broken and the front part of the team made to look like kindling wood.

Rufus Woods and others rushed to Mr. Brown's assistance and the animal was finally quieted and unharnessed. That the owner of the animal, who sat upon the seat all the time holding the reins was not injured by the horse's hoofs seems rather remarkable.

Mr. Burdette was the successful manager of the D. A. A. team of 1908 and 1909.

Matinee daily at Music Hall, starting at 2.15 p. m.

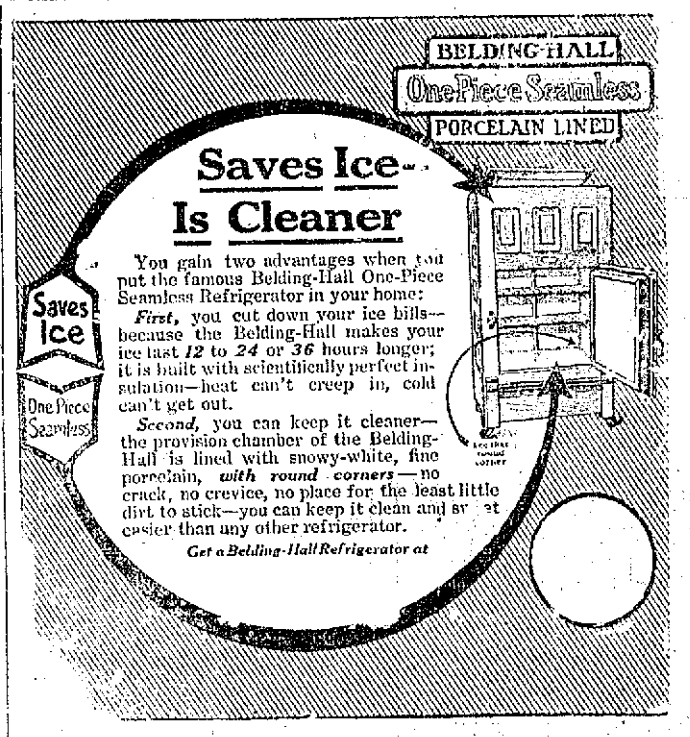

Thirty Styles to Select From

Margeson Brothers,

The Quality Store — Telephone 570

Specialists in Home Furnishings

STEAMER CANNOT BE SAVED

(Special to The Herald)

Newport, R. I., April 9—Late reports from the steamship Ontario on Montauk Point, at noon today by wireless to the owners of the vessel at New York, state that the ship cannot be saved and that the fire has reached the cotton and other shipment in the cargo.

WEATHER FORECAST.

Washington, April 9—Forecast for New England and Eastern New York: Fair and rising temperature Tuesday and Wednesday; light to moderate west and southwest winds.

Local forecast for Portsmouth and vicinity: Fair and warmer Tuesday and Wednesday; light to moderate west and southwest winds.

Miniature Almanac.

Sun rises	5:13
Sun sets	6:19
Length of day	13:06
Day's increase	4:02
High tide	4:30 a. m, 5:15 p. m.
Light auto lamps	6:49

Advertise in the Herald.

Geo. B. French Co

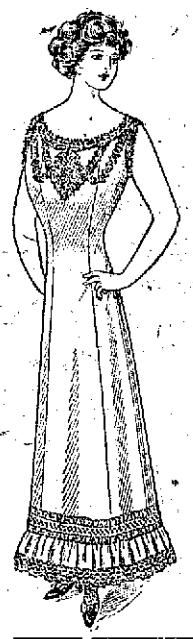

Spring Muslin Underwear

Complete line of the best manufacturers of Muslin Underwear in Combinations, Princess Slips (Silk and Cotton) White Skirts, Drawers, Gowns and Corset Covers.

Infants' and Children's Wear in Dainty Garments. New line of Bonnets and Dresses.

DeBevoise

Corset Department

DeBevoise Brassiere are becoming very popular, taking the place of Corset Covers. A complete line will be found in this department.

Belle Waists

Tailored linene, soft collar and cuffs, all white, at 98c.

Pure linen, also Anderson cloths, plain Skirts also with plaits, 25 styles, at $1.98.

Lawn Waists from $1 98 to $5.00.

Silk Waists

New styles arriving daily, plain color messaline, also stripes, from $2.98 to $5 00.

Dressmakers Attention

Ladies' Home Journal Patterns. Free trial pattern of 3 styles for the asking.

GEO. B. FRENCH CO., THE STORE OF QUALITY

AT THE STAPLES STORE

SPECIAL SALE OF

Semi-Made Hamburg Robes

24 Semi-Made Hamburg Dresses—The Skirt which is partially made has deep flounce of Hamburg and 3 rows of fine insertion 3 inches wide hemstitched in, for Waist there is 2 yards of 40 inch Batiste with 2 yards of insertion and a piece of 18 inch Hamburg for trimming, all complete for.....$5.98

The "Marshall" Waist, strictly tailored in plain white or with colored stripes.....$1.00

The "Marshall," a strictly tailored Waist of fine Madras with stiff collar and cuffs in plain white or with colored stripes.....$1.50

LEWIS E. STAPLES, - - 7 MARKET ST.

D. H. McIntosh — Only Complete House Furnisher in the City — Fleet & Congress Sts

Our extraordinary sewing machine business has been built up through the policy of making every purchaser a delighted and satisfied customer, and you can save money by trading with us, for we represent the factory direct, and save the middle men's profit

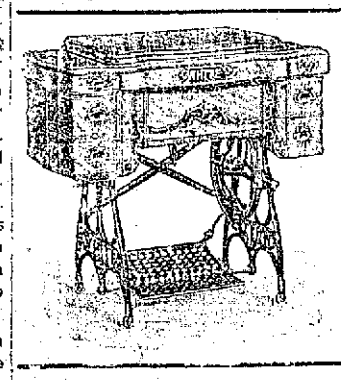

SOLD ON APPROVAL

		List Price	Our Price
Number 38	Kantawk	$20	$15 50
78	Service	25	20
115	Davis	30	25
312	Bunker Hill	35	30
22	New Royal	45	35
35	White Vibrator	65	45
60	White Rotary	70	45
27	White Rotary	75	50

Sold on easy terms if desired. If you want a machine drop us a line and we will call. Old machines taken as part payment

ATHLETICS FOR THE SCHOOLBOY

Benefits Which Accrue from Well Managed Sports Are Far Reaching

The strong advocacy of rational school athletes by a physician in the face of the frequent determined but misguided parental objection of the present day requires a fair amount of backbone, confronted as he is sure to be, with certain criticism, says Burdett O'Connor, M. D., in "Interscholastic Life." The writer has been through athletics strenuously in his school and college days and can see nothing but benefit derived therefrom.

True, there have been accidents and some very serious ones received from our youthful sports also persons have been killed while crossing a railroad track, but nevertheless the good healthy benefits which accrue from well managed and well directed interscholastic athletics are so far-reaching and so far outweight any element of fancied or possible dangers that the latter should be given but little consideration. What could be better for our growing youth than a couple of hours' healthy recreation and exercise on the athletic field after the period of fagging brain work and indoor confinement of the school hours?

A boy physically tired with good open air exercises, goes to sleep as his head touches the pillow to enjoy the dreamless slumber of healthy exhaustion and awaken refreshed to tackle the student problems of the day. His tired body is no fitting abode for an alert mind and many a thought which would actually harm a growing boy falls upon barren soil.

The honor which comes with the self-denial and hard work which the winning of the coveted varsity letter entail, leaves an indelible stamp of manhood and fair play on the recipient which cannot but help in after life. The boy who plays the athletic game fair and clean will play the bigger game of actual life in the same manner and the writer has never known it to fail.

We are confronted with all sorts of arguments, pro and con, as to which boys should and what boys should not indulge in school athletics. The answer is a simple one, all—except those who have been especially forbidden by a physician, owing to heart or other physical disqualification. All boys should undergo a physical examination for fitness at stated intervals, and especially those from 14 to 16 at which time manhood is establishing itself and the heart is almost doubling in size.

Each boy is a class unto himself the football and baseball man, the sprinter, the weight-thrower, the oarsman, each has an individuality of his own and not only the physique but oftimes, the temperament will determine the particular brand of athletics best suited to a particular boy's requirement and adapability.

A certain standard in studies is now demanded in all schools or recognized status and an excellent rule it is. Deep down in his heart each boy while grumbling over the fancied hardship, knows that the standard is not unreasonable and that one who hasn't bruins or pride or application enough to keep up in his class room work would prove of little value to any team, where quick thinking is paramount.

Fortunately in almost all of our school-boy sport brain must be coupled with brawn and it is illogical to suppose that a boy who is unable or unwilling to keep up in his studies will possess the requisite perception to see and grasp his opportunities with the speed to secure victory or stand off defeat.

Perhaps too much stress is on some occasion placed upon the athletic end of a boy's school life, but the writer cannot help but believe that athletics makes clean men and healthy bodies and minds. Much may be said in regard to training and over training, but growing boys with good homes should not require a great amount of training especially in regard to the much mooted training table.

Rational food for a growing boy should be self evident and need no direction or selection. It should be unnecessary to interdict sweets and pastries, alcohol and tobacco. A grown athletic never over-indulges himself as a matter of necessity and a school boy never should as a matter of inborn decency and the protection which his youth and his home should afford. The one cardinal point in training often overlooked by our physical directors is that a growing boy should never lose muscular weight while he is "in training," yet as soon as he does he is "overtrained."

It may prove of interest to have the writer's views of the common sports in the order of their greatest physical demands. First he would place rowing. In a race, especially one of any distance there is a constant strain from start to finish on the heart and every muscle in the body which is demanded by no other sport. Second—Basket ball and Hockey. Third—Football. In these however, there are frequent breathing spells. Fourth—Wrestling and swimming. Fifth—Boxing and fencing, and Sixth—Base ball, tennis, lacrosse and track with golf bringing up in the rear.

In general outdoor exercise is preferable to indoor for obvious reasons, but it is safe to say that the athletic side of a boy's education is fully as important as the mental, for no matter how well stocked the brain may be it will run down quickly unless housed in a frame of healthy vigor, which may only be obtained by a manly, clean school life in the class room, track and field.

ANNUAL EASTER BALL A SOCIETY EVENT

Continued from Page One.

F. Bass, Lawrence Peyser and W. L. Conlon, as aids.

The order of the dances were:

1. Two-Step.
2. Waltz.
3. Two-Step.
4. Schottische.
5. Waltz.
6. Portland Fancy.
7. Waltz.
8. Schottische.
9. Two-Step.

Intermission.

10. Waltz.
11. Two-Step.
12. Waltz.
13. Schottische.
14. Lancers.
15. Two-Step.
16. Waltz.
17. Two-Step.
18. Waltz.

Extras.

The officers of the club are:

President, F. S. Towle, M. D.; vice president, H. Clinton Taylor; secretary, Willis E. Underhill; treasurer, Charles W. Brewster; directors, Wallace Hackett, H. J. Robertson, Jr., and Eugene S. Daniell.

Among those present were Dr. and Mrs. F. S. Towle, Mr. and Mrs. C. W. Brewster, Mr. and Mrs. H. J. Robertson, Jr., Mr. and Mrs. C. W. Bass, Mr. and Mrs. E. S. Daniell, Mr. and Mrs. J. P. Conner, Mr. and Mrs. P. A. Robinson, Dr. and Mrs. E. B. Eastman, Mr. and Mrs. C. W. Gray, Mr and Mrs. J. K. Bates, Mr. and Mrs. F. B. Lord, Mr. and Mrs. Gustave Peyser, Dr. and Mrs. B. F. Staples Mr. and Mrs. C. A. Towle, Mr. and Mrs. C. F. Shillaber, Mr. and Mrs. F. E. Leavitt, Mr. and Mrs. H. B. Yeaton, Mr. and Mrs. G. D. Marcy, Mr. and Mrs. T. F. Flanagan, Mr. and Mrs. F. W. Hartford, Mr. and Mrs. L. G. Sweetser, Mr. and Mrs. H. N. Harding, Mr. and Mrs. Morgan Dada Mr. and Mrs. Harry Philbrook, Mr and Mrs. Ray Foye, Mr. and Mrs. J. A. Bothwick, Mr. and Mrs. E. H. Foudy, Mr. and Mrs. W. J. Kershaw, Mr and Mrs. Westly Ham, Mr. and Mrs. Harry W. Peyser, Mr. and Mrs. W. P. Robinson, Mr. and Mrs. F. C. Tucker, Mr. and Mrs. C. E. Trafton Mr. and Mrs. A. J. Trottier, Mr. and Mrs. S. J. Gilkey, Mr. and Mrs. Edwin Rowe, Mr. and Mrs. Harry Wendell, Dr. and Mrs. A. J. Lance, Mr and Mrs. C. A. Cater, Mr. and Mrs. H. L. Beacham, Dr. and Mrs. J. A. Garland, Mr. and Mrs. J. W. Hobbs Mr. and Mrs. H. D. Davis, Mr. and Mrs. Seth Hanson, Mr. and Mrs. Boardman Randall, Mr. and Mrs Norman Beane, Mr. and Mrs. Ralph Badger, Thomas A. Ward, Sherman Ward, William Ward, Arthur Farrington, Charles H. Walker, Harold Hobbs, E. P. Lawrence Lenox Hopkins, Bailey Emery, Chester Conlon, Mr. and Mrs. W. T. Entwistle, E. P. Stoddard, F. H. Milan, Lawrence Peyser, Lawrence Wright, Keith Wood, Mr. and Mrs. I. A. Newick, Ralph Junkins, Misses Mildred Peyser, Helen Walker, Effie Wright, Marion Hill, Beatrice Hartford, Emma Hartford, Florence Garrett, May Shillaber, Mrs. J. A. Bachelder, Mrs. W. A. Partington, Mrs. Floyd Middleton, Miss Georgine Moses, Miss Barbara Flanagan, Miss Gordon.

Merit, Old Age and Respectability

1810-1911

The liniment that has proven its virtues by 101 years of use. Has cured and healed millions.

JOHNSON'S ANODYNE Liniment

Used inwardly for Coughs, Colds, Cholera Morbus; Sore Throat, Diarrhœa, Cramps, etc.

Outwardly for Swellings, Sprains, Cuts, Rheumatism, Lame Back and Wounds.

25c and 50c Bottles

I. S. JOHNSON & CO. Boston, Mass.

Connie Mack's Son, Who Will Try to Emulate His Father's Performance on the Diamond

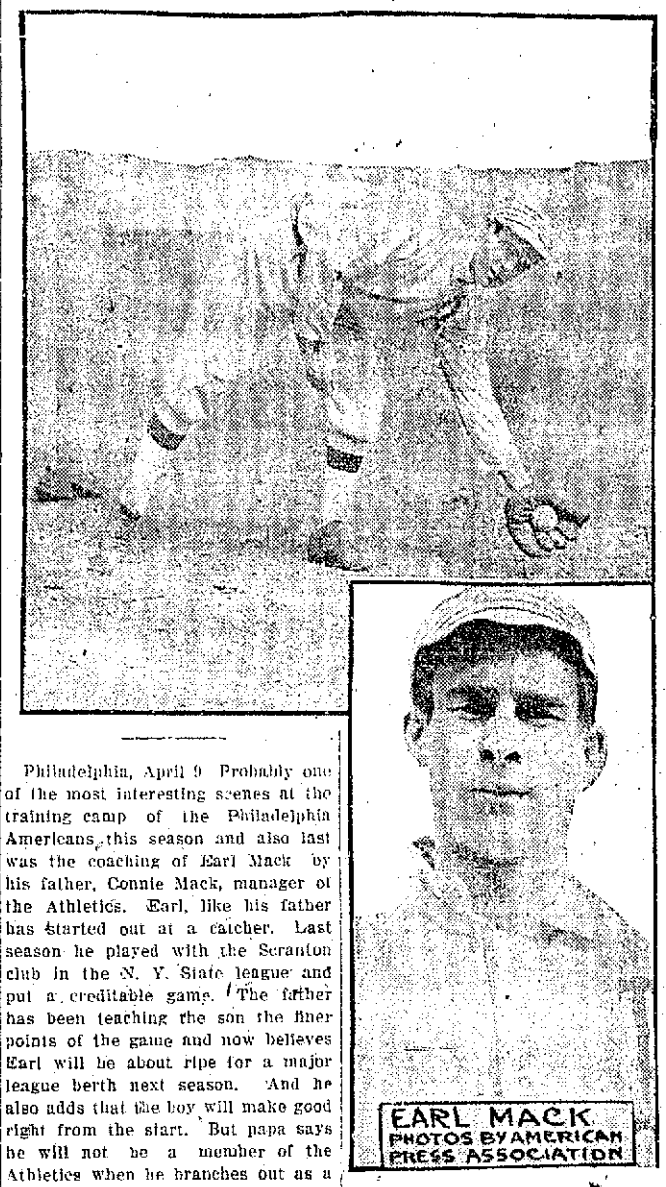

Philadelphia, April 9 Probably one of the most interesting scenes at the training camp of the Philadelphia Americans this season and also last was the coaching of Earl Mack by his father, Connie Mack, manager of the Athletics. Earl, like his father has started out at a catcher. Last season he played with the Scranton club in the N. Y. State league and put a creditable game. The father has been teaching the son the finer points of the game and now believes Earl will be about ripe for a major league berth next season. And he also adds that the boy will make good right from the start. But papa says he will not be a member of the Athletics when he branches out as a big leaguer. Mack believes the boy would do much better elsewhere than under the paternal roof. If so, baseball for the first time will witness a father recommending a son to another club. The son resembles his dad in appearance, but is not as tall.

KITTERY POINT

What Is Happening in the Harbor Town

The Ladies Aid Society of the First Christian church will meet on Thursday evening at the home of Mrs. Willard Emery.

Miss Mildred Livingston has returned to her home in Brockton, Mass., after visiting Mr. and Mrs. N. E. Emery.

The fog bell at Cape Neddick Light station, York, is to be elevated several feet, in the hope that it may be better heard from seaward. The change will take place the latter part of this month.

John M. Howells of New York visited friends in town on Monday.

Master Alden Phillips has returned from a visit to his brother in Lynn, Mass.

Mrs. John Patch and daughter Alice passed Sunday as the guest of Hiram Tobey Sr.

Mrs. Annie Manson has returned from a vist to relatives in Ogunquit, Me.

Mrs. Frances Sawyer of Manchester has been the recent guest of her daughter, Mrs. Stephen Blake.

Samuel Hodgdon is soon to move his family to Kittery.

Owing to the high northwest wind, not a vessel moved in the lower harbor on Monday. Old Boreas reigned supreme on sea and shore, and with the mercury barely above the freezing point, there were few more disagreeable days during actual winter.

The W. C. T. U. will meet at the home of Mrs. Robert Billings on Wednesday.

Miss Gladys Spinney of Kittery was the guest of Miss Bernice Phillips on Monday.

Harry Wilson is visting friends in Roxbury, Mass.

Miss Lavinia Wilson was the guest of Miss Viola Hutchins of Kittery on Sunday.

Hon. Horace Mitchell left for Bangor on Tuesday.

Harold Getchell of Eliot visited his brother, Frank Getchell, on Monday.

The members of the Good Luck Whist club and their husbands tendered Mr. and Mrs. Ernest Tobey a surprise party at their home on Saturday evening. Whist was enjoyed for several hours, prizes being awarded as follws: Ladies, first, Mrs. Luther Lewis; second, Mrs. Leroy Tobey; third, Mrs. Amos Ameo. Gentlemen, first, Fred Chase; second, Vernon Smith; third, Fred Goss. Refreshments consisting of sandwiches, assorted cake and coffee were furnished and served by the club members, while Mrs. Tobey was presented with a dozen sherbert glasses.

OBITUARY.

Mrs. Hannah Works.

Word has been received here of the death of Mrs. Hannah Works, widow of Henry Works at her home in San Jose, Cal., on March 28th. She was a native of Greenland and was 77 years, 10 months and 4 days old. She was a resident of this city for many years and was known by a wide circle of acquaintances. She was an active member of the Court Street Christian church during her residence in this city. She went to California in the early '70s. Speaking of her funeral the San Jose's paper says:

With a touching eulogy pronounced by Mrs. T. J. Stone, the last rites over the bier of the late Mrs. Hannah Works, who passed away Thursday were conducted yesterday afternoon at the mortuary chapel of Curry and Gripenstraw, 48-50 North Second street. Many friends were present at the obsequies, including members of Sheridan-Dix W. R. C., who attended in a body, and numerous floral offerings were in evidence. The burial was in Oak Hill Cemetery, and those who officiated as pallbearers were: J. O. Barker, Frank Stevens, Bert Stevens, Clarence Spessler, Harry Peppin and F. J. Natusch.

Mrs. Works was the widow of the late Henry Work, and sister of the late Charles E. Berr of Coyote, Mrs. Abbie Barker and Mrs. L. E. Blabon of San Jose. Mrs. A. C. Fitch, a daughter, and two neices, Mrs. Mercedes De Zaldo of San Francisco and Mrs. Charles Berry of Campbell and four nephews survive her.

Doan's Regulets cure constipation without griping, nausea, nor any weakening effect. Ask your druggist for them. 25 cents per box.

GREENLAND

Newsy Notes From Our Neighboring Town.

Miss Laura Ordway pased Saturday in Boston.

Miss Ruth H. Lord is visiting Mr. and Mrs. McDonough of Hudson, Mass.

Mrs. Mabel C. Markley returned on Monday to Boston having passed a week with friends in town. Rev. L. J. Harris came back from Nashua on Saturday having attended the sessions of the Methodist conference.

Miss Dorothy Odell has recovered from her recent illness and resumed here usual duties.

Mrs. Edward G. Clough has passed two days in Boston within the week just closing.

Mr. Charles Moody and family moved to Portsmouth on Monday, where they will reside for the present.

The morning service at the Congregational church consisted of an Easter sermon by Rev. Dr. Robie, prayer by Rev. Mr. Haris, music by united choirs, there being a union service of the churches.

Arthur Harris sang two vocal solos. Other solos and anthems were also rendered. The singers were stationed in the gallery, where years ago the choir always sat when instrumental music was given by violin, flute and bass viol. Later air organ was substituted and still later when the church building was remodeled a new organ was placed below in the audience room. There is a movement started to raise the present organ higher and provide a larger platform for the choir, the space now in use being so limited. The Sunday music was very much enjoyed and the innovation of using the gallery for that morning a pleasing reminder of days long since gone.

Mr. Charles H. Brackett is repainting his buildings, white as formerly.

The annual meeting of the Womans Home Missionary society will be held this Tuesday afternoon with Mrs. William Allen Odell.

Rev. Dr. Robie received on his recent birthday 47 birthday cards, most of them from the children and youth of his parish.

Mr. F. Moody went to Lynn on Saturday, to spend the Sabbath with his son Mr. Amos Moody and pass Monday in Boston.

Mrs. Colby of Wellesley Hills, Mass., is the guest of her daughter Mrs. Harold O. Bennett.

Mrs. William C. Frink is in Boston for a few days.

Mrs. Mary Ordway has fully recovered from her illness of several weeks and engaged in her usual home activities.

"THE COUNTRY BOY."

"The Country Boy" a play of city life by Edgar Selwyn will be presented at the Portsmouth Theatre on April 15th.

The play is a real picture of life as is exists for many a lad today in the great cities and as it has been experienced by thousands of business men in days gone by. For the country boy of today is the business man of tomorrow and history repeats itself day after day, so that the appael of this comedy is a personal one to the majority. The character types which are presented as interesting studies which afford fun and amusement as well, are typical of both city and country towns and are strinkingly contrasted. There is the country gentleman, the country girl, and matron, the traveling salesman and his wife, the prima donna, the chorus girl, the man about town, the theatre ticket speculator, the journalist, the theatrical landlady, and others, all affording laughs and pathos in sufficient quantity to make the production the most acceptable comedy on the contemporary stage.

GRAFFORT CLUB.

Beatrice Forbes-Robertson the well known English actress will give a lecture on "The Drama of Yesterday and Tomorrow" with illustrative reading on Wednesday afternoon April 10th, in Association Hall at four o'clock. Admission 35 cents.

WORK COMMENCED.

The work of tearing up the brick sidewalk surrounding the Custom house building was commenced this morning by Contractor Scruton's men. The present sidewalk will be replaced by a granolythic walk.

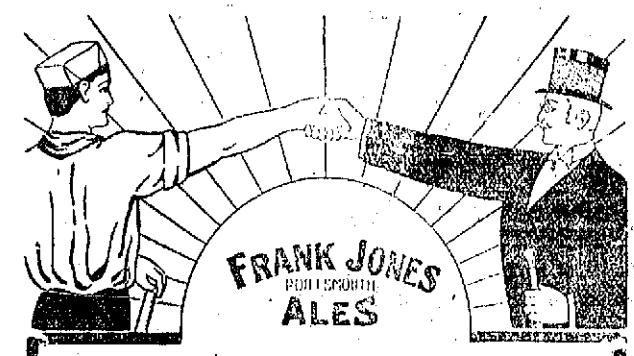

The choice alike with

CAPITAL AND LABOR

Ales so truly good that they meet the unqualified approval of the connoisseur, and the hearty approbation of the workingman.

The right ale for people in all walks of life.

The price—the same as "common ales—A NICKEL.

Frank Jones Brewing Co., Portsmouth, N. H.

ELDREDGE'S BEERS AND ALES

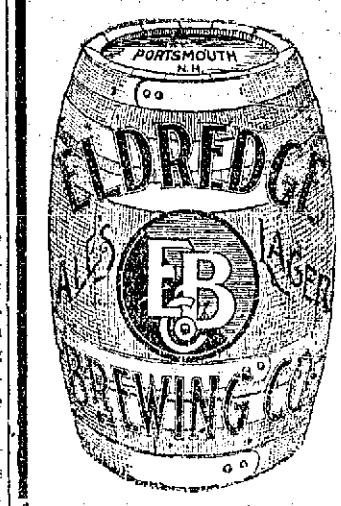

Have been for many years, and are today, the standard of excellence in the Art of Brewing.

Insist on

ELDREDGE'S

The are no others

"JUST AS GOOD"

WHEELBARROWS

A. P. WENDELL & CO.,

"On the Square," Portsmouth, N. H.

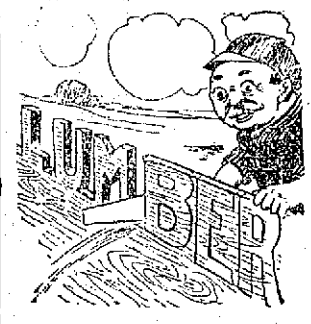

YOU NEVER SAW LUMBER

that saws up better than the kind we handle. Because our stuff is all straight grained and thoroughly seasoned. It is the most economical you can buy. It cuts up to better advantage. It insures a quick job and when it is put up it is there to stay.

McKenney - Littlefield Lumber Co.,

Successors to Thomas E. Call & Sons,

172 MARKET ST.

Blinds, Doors and Sashes

Made of New England Pine and by experienced hands.

Arthur M. Clark

5 & 37 Daniel St.

TRY A WANT AD.

"SCOOP," the Cub Reporter — The Job of Society Editor is Awfully Soft — By Frank W. Hopkins

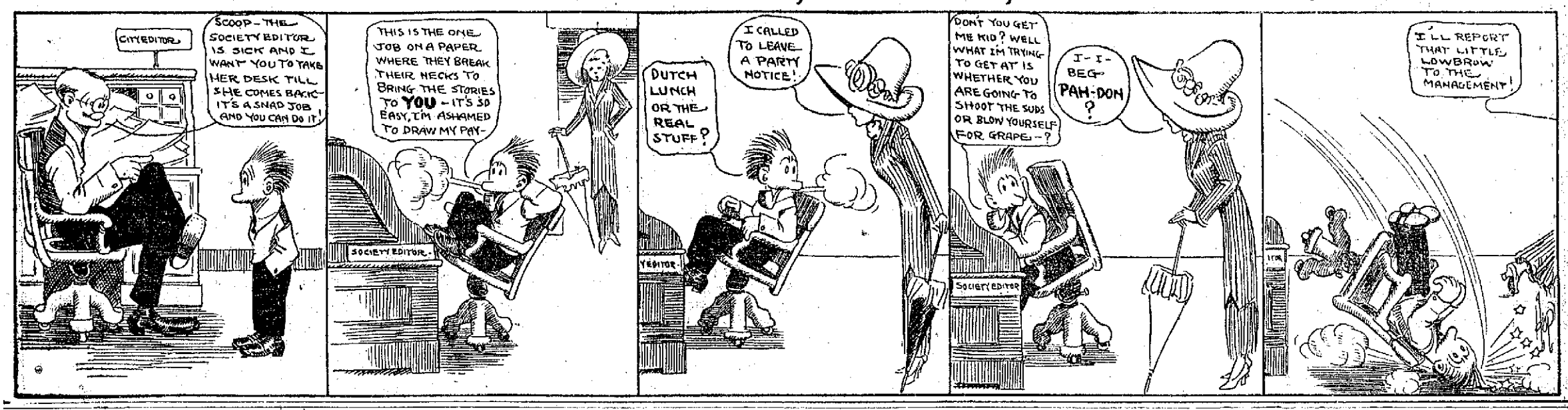

Sugden Bros. Corner Green and Vaughan Streets — Dealers in all kinds of Building Materials — **Lumber** — DOORS WINDOWS BLINDS — **Shingles** — MOULDING FLOORING SCREENS — **Mill Work** — CEMENT DRAIN PIPE PAROID ROOFING

STEAMER ONTARIO ON FIRE DRIVEN ON ROCKS

Passengers Panic Stricken When Fire Was Discovered--Passengers Taken Off By Tug Boat.

Ditch Plain Life-Saving Station, L. I., April 8.—The steamer Ontario, 2000 tons burden, from Baltimore to Boston, with twenty-nine passengers and a crew of forty, was run on the rocks of Montauk Point by her captain early today with a growing fire in her hold. The passengers were transferred in lifeboats to the tug Tasco from New London, Conn., which rushed to the scene in response to the Ontario's "S O S" wireless signals, and after six hours work the fire in the Ontario's hold was brought under control. The vessel is hard aground with a light sea running, and but little wind, and there is little danger, apparently, of her going to pieces. Life-savers hovered near the vessel in their boats all morning in readiness to take off the crew, but Captain Bond, when the fire was under control, declared that there would be no need for their services.

The fire broke out during the night and became so threatening that shortly before two o'clock this morning Captain Bond ordered the wireless operator to send "S O S" distress signals. An hour later he turned back upon his course and drove the vessel full speed ahead for the reefs off Montauk Point, believing that otherwise the vessel would be burned at sea. Through the early morning hours the wireless sputtered along the entire North Atlantic coast with news of the vessel's danger. When the Montauk Point Lighthouse was told over the Government telephone line that the steamer was going ashore, the lighthouse keeper peered out to sea, laughed at the report and declared he saw nothing to warrant such a belief. Ten minutes later the men at this station saw the ship on the rocks, hurried off with a breeches buoy apparatus, and later dragged their surfboat on its truck three miles over the beach to the burning steamer.

The life-savers re-enforced by a crew from the Hither Plain station, two miles away, transferred the passengers in small boats to a tug and stood off at readiness to take the crew ashore if need be. The passengers were transferred in the Ontario's life boats. Although the flames could not be seen, a great cloud of steam and smoke arose from the burning ship and spread a haze along the water front for miles. Captain Bond told the life savers that the fire was confined entirely to the hold. A light sea was running and there was little wind. The hull of the vessel was badly blistered on the outside. The exact location of the Ontario is three miles east of Ditch Plain station and a mile and a half west of Montauk Point light.

The steamer Ontario was built in 1904 at a cost of more than $400,000, and was equipped with all modern conveniences. The Ontario is fully insured. Most of her cargo was taken on at Newport News and the general offices in Baltimore had not yet been advised as to its character or value. Of the fifteen passengers reported aboard, fourteen were booked at Baltimore. Their addresses were not taken. The list follows: Miss Katherine E. Schwartz, Miss Nellie E. Sheehan, Mr. A. E. Cahill and wife Mr. T. H. Gray, Jr., and wife, Mr. and Mrs. J. F. Bond, Mr. H. W. Sanborn and wife, Mrs. W. J. Bond (wife of the captain), T. Corney, Frank Bowden.

In his report wired to the executive officers, Captain Bond said the fire broke out at e1.40 this morning. The crew could not get it under control and he had to beach the vessel one-half mile west of Montauk Point. The fire drove the pilot house crew from their post. This was Captain Bond's second experience with fire at sea. He was in command of the Kershaw of the same line when in August, 1905, she took fire between Norfolk and Boston, with a heavy passenger list. The fire was extinguished before the steamer reached Boston, by the Kershaw's crew after about six hours' work.

CONWAY HOUSE DESTROYED

New Hampshire Hostelry Burned—Damage Totals $30,000.

Conway, N. H., April 8.—The Conway House, a well-known White Mountain hostelry in this town, was destroyed by fire early today. The hotel had accommodations for 125 guests and recently had been thoroughly renovated. The post office was located in the building. A high wind caused the fire to assume a threatening aspect for a time, but the blaze was confined to the hotel. A defective chimney is thought to be responsible for the fire. The loss is estimated at $30,000; insured for $10,000.

Cubs to Give Pitcher Pfiester, the "Giant Killer," a Chance to do the "Come Back" Stunt

Chicago, April 8—Manager Frank Chance of the Cubs will give Jack Pfiester, the once famous "giant killer," a chance to "come back" this season. The veteran left hander had a good year with Louisville in 1911 and figures he can make good in the majors again. Pfiester some years ago was one of the leading southpaws in the National League. Manager Chance used him often against the New York Giants, and he generally proved effective.

MILLIONS OF FOLKS USE ONLY CASCARETS

They never have Headache, Biliousness, Sluggish liver or Bowel or a Sick, Sour Stomach.

No odds how bad your liver, stomach or bowels, how much your head aches, how miserable and uncomfortable you are from constipation, indigestion, biliousness and sluggish intestines—you always get the desired results with Cascarets and quickly too.

Don't let your stomach, liver and bowels make you miserable another moment; put an end to the headache, biliousness, dizziness, nervousness, sick, sour gassy stomach, backache and all other distress; cleanse your inside organs of all the poison and effete matter which is producing the misery.

Take a Cascaret now; don't wait until bedtime. In all the world there is no remedy like this. A 10-cent box means health, happiness and a clear head for months. No more days of gloom and distress if you will take a Cascaret now and then. All druggists sell Cascarets. Don't forget the children—their little insides need a good gentle cleansing too.

OBSEQUIES

Mrs. Abba M. Martine.

The body of Mrs. Abba M. Martine, widow of Charles E. Martine, who died in Dorchester, Mass., was brought here on Monday afternoon for burial in the family lot in Harmony Grove Cemetery. Previous to the body being brought here, Rev. M. Carson, pastor of the Third Unitarian Society of which the deceased was a member for many years held services. The body was accompanied to its last resting place by her son Charles L. Martine of Dorchester and Mr. and Mrs. Maxwell J. Lowry of Newton.

My lost, my own, and I
Shall have so much to see together
by and by,
I do believe that just the same
sweet face,
But glorified, is waiting in the place
Where we shall meet, if only I
Am counted worthy in that by and
by.

I do believe that God will give a
sweet surprise
To tear-stained, saddened eyes.
And that His Heaven will be
Most glad, most tided through with
joy for you and me.
As we have suffered most.

God never made
Spirit for spirit, answering shade for
shade,
And placed them side by side
So wrought in one, though separate,
mystified
And meant to break
The quivering threads between,
When we shall wake,
I am quite sure, we will be very
glad
That for a little while we were so
sad."

TO CURE A COLD IN ONE DAY.
Take LAXATIVE BROMO Quinine Tablets. Druggists refund money if it fails to cure. E. W. GROVER'S signature is on each box. 25c.

If you like The Herald, subscribe for it. It prints the news when there is no moss on it.

VERMONT FLOOD SITUATION IMPROVING

Montpelier, Vt., April 8.—Hope of an abatement of the high rising of the Winooski River and the North Branch, which last night had swollen to nearly 145 feet above the normal, causing a loss estimated at $100,000, was fulfilled today when the waters fell seven feet during the early forenoon. Although cellars in all parts of the city are still flooded the water, which was several feet deep on Main and State streets, fell considerably.

Because of the high water the night train service on the Montpelier & Wells River Railroad was discontinued. The river reached its highest point in a dozen years, the rain late yesterday, which followed a hot sun, causing torrents of melting snow to come down from the mountains and flood the low-lands.

Barre, which suffered damage estimated at $25,000 by the freshet, was in much better condition today, as the waters had fallen several feet. Merchants lost several hundreds dollars' worth of goods by water damage in their stores. In many cases telegraph and telephone communication was cut off in both Montpelier and Barre during the night. Today the work of repairing much of the damage was begun.

FOR QUICK SALE

One touring Chalmers Detroit in first class condition, fully equipped, at a bargain. One Cadillac touring, in good condhition. One runabout Reo in perfect condition. One Knox touring and others. If you want any of the above, can name you a price that will please you.

ARTHUR HORTON,
Sinclair Garage.

C&Htf

MAIL FOR CRUISER HERE.

The mail for the cruiser North Carolina is beginning to arrive at the local post office and the cruiser will be here about the middle of next week. The cruiser Washington is still in South American waters and will not come here until Secretary Knox completes his trip and returns to Washington.

PORTSMOUTH THEATRE

F. W. HARTFORD Manager

Wednesday Evening, April 17

Henry B. Harris Presents
The Biggest Success
Of The Year

THE COUNTRY BOY

A Comedy
Of City Life
Brilliantly Acted

Direct From A Four Months' Run Park Theatre, Boston

Prices, 35c, 50c, 75c, $1.00 and $1.50
Seats on Sale at Box Office

Monday, April 15

Headquarters For New Hampshire People.

Hotel Bellevue
BOSTON.

Strictly FIRE PROOF

Convenient to Theatres and Shopping District

HARVEY & WOOD, Props.

A Want Ad Pays Well

Portsmouth Theatre

Monday - Tuesday - Wednesday
APRIL 8, 9 and 10

CHICKEN TRIO
SINGING, DANCING AND CARTOONISTS

ROBINSON & WHITE
CLEVER COMEDY, SINGING, DANCING AND MUSIC

JOHN WILD
ILLUSTRATED TRAVEL TALKS ON BRITISH ISLES

MISS ALLIE FRANKLIN
IN PICTORIAL BALLADS

5 REELS - LATEST IN - 5 PHOTO PLAYS

Matinee 2:15, Evenings 7 Sharp, excepting Saturday Performance
Starts Promptly at 6:45.

Same Little Price, 10 Cents - - A Few Reserved Seats, 20 Cents

The Portsmouth Herald

Established Sept. 23, 1854.

Published every evening, Sundays and holidays excepted, by the Herald Publishing Company.

Terms: $4.00 a year when paid in advance; 50 cents a month; 2 cents per copy, delivered in any part of the city, or sent by mail.

Communications should be addressed to F. W. Hartford, Editor.

TELEPHONES

Editorial 37 Business 37

Advertising rates reasonable and made known upon application.

Entered at the Portsmouth, N. H., postoffice as second-class mail matter

For PORTSMOUTH and PORTSMOUTH'S INTERESTS

TUESDAY, APRIL 9, 1912.

THE REAL FRIENDS OF THE PORTSMOUTH NAVY YARD

This paper has nothing in common or against Robert Perkins Bass, at present governor of the state of New Hampshire, but when that gentleman goes from one end of the state to the other misrepresenting United States Senator Jacob H. Gallinger it feels called upon to protest in the behalf of Senator Gallinger, who has always been loyal to Portsmouth and its interests.

What has Governor Robert Perkins Bass done that he should expect the suffrage and assistance of our citizens in matters politically?

Absolutely nothing! He had an opportunity to benefit this city and the members of the coast artillery corps of the state at the last session of the legislature, when a bill was passed providing for a new armory in this city.

Did he assist the project?

No ,on the contrary he vetoed the bill greatly to the disappointment of many of the citizens who had labored early and late for its passage. Governor Bass' action on this occasion was a direct insult to every loyal citizen of Portsmouth who has the interest of the city at heart.

Now he and his followers who are shouting for Roosevelt come here and tell the citizens of Portsmouth that the only way to save our principal industry, the Portsmouth Navy Yard, is to follow their leadership and nominate Roosevelt for a third term.

We have had one experience with Governor Robert Perkins Bass when he had a chance to be of benefit to our city and his action on that occasion should be a warning to our citizens that he is not to be trusted.

Now, what has Senator Jacob H Gallinger done for Portsmouth?

It was through his efforts, aided by the other members of the New Hampshire and Maine delegations in Congress, that Portsmouth secured an appropriation for the constructing of a modern dry dock capable of docking the largest battleships of the navy; $700,000 for the removal of Henderson's Point; $300,000 for the building of the general store building, known all over the world as the Peace Conference building; $300,000 for a naval prison on Seavey's Island; $150,000 for railroad and equipment and like sums for the erection of new shops for pattern, steam engineering, equipment outside shipfitters' department, also the new quay wall.

All of these things have been accomplished by Senator Gallinger and his associates and the people of Portsmouth and vicinity have reaped vast benefit from what has been accomplished.

This is a striking contrast as to what Governor Robert Perkins Bass has ever done or will do for Portsmouth and its interests.

No matter who is favored as a presidential nominee, it would seem as though the interests of Portsmouth and vicinity lies with the members of the New Hampshire delegation in Congress.

The members of the New Hampshire delegation in Congress are all loyal to President Taft and believe that it is for the interest of the country at large that he be re-elected. Such being the case it would seem as though persons who are dependent upon the navy yard for their daily sustenance, would do well to bear this fact in mind.

It would be a far wiser course for the navy yard employes to pin their faith in Senator Gallinger and Congressman Sulloway, who have been tried and found true blue, than to follow the lead of will o' wisp politicians who have only an axe to grind.

Next Thursday will be an important day with the young boys and some of the older ones, too. The American and National baseball leagues open their season on that date.

President Taft keeps on smiling notwithstanding the attacks being made upon him by T. R. and the latter's followers.

It is gratifying to this paper, that some of the parties who have been engaged in knocking the navy yard and persons who have endeavored to obtain work for it, now acknowledge that the success of the navy yard is dependent upon the support received from the New Hampshire delegation in Congress.

BIRD'S EYE VIEWS

After seeing how New York conducted its primaries Mr. Roosevelt has concluded that the big town has grown even wickeder than when he was police commissioner.

A delegate may have to submit to a good deal of inconvenience and discomfort during a convention, but the patriotic importance he enjoys for the time is more than worth the sacrifice.

Some of the state legislatures show great fortitude in continuing to do business in spite of the stories that have gone the rounds about them.

The departure of Dr. Wiley leaves the Secretary of Agriculture short-handed right in the middle of a busy time.

The enemies of Col Roosevelt claim that the North Dakota primaries knocked out one of his I's. The colonel has a large number in stock.

People's complaints about what they read in the papers are due usually to one of two causes: They either do not understand or else they do.

Express companies have no more hesitation about discouraging Uncle Sam's ideas of a nice little parcels post business than an old-fashioned trust would have about crushing a struggling rival concern.

If woman can circumvent the middleman by doing their own marketing they have achieved a greater victory than any that has yet been recorded for suffragette activities.

A number of college girls declare that La Follette is their choice for president. Evidently Col. Roosevelt is not recognized as a real progressive with regard to votes for women.

Antarctic researches are conducted on scientific lines that tend to prevent the race for the pole from being entirely as a sporting event.

Hereafter a man aspiring to a seat in the United States Senate will know better than to be liberal with anything except advice and kind words.

Richard Croker thinks that the Democrats have a good chance for victory, but will not undertake to remain over and help out in the campaign.

Col. Roosevelt during his administration as president was strangely blind to the faults of character he now discovers in Mr. Taft.

AMONG OUR EXCHANGES.

Playing Politics.

When trouble arose with Spain every one was pleased that the United States possessed a squadron. Yet when the ships comprising that squadron were being constructed there was strong opposition in Congress and the Secretary of the Navy was severely criticised for being extavagant.

Peace between Nations is very desirable, but unless other countries agree to cease adding to their Naval strength the United States is wise to maintain its policy of keeping our own Navy up to a certain efficiency Congressmen who are opposing a continuance of the two battleship pragrom are making a mistake. They should not play petty politics with the Navy.—Boston Post.

Record of Good Faith.

No President can merely carry out established policies without formulating new policies of his own. Roosevelt pledged himself to continue McKinley's work, but that promise did not close the door to all initiative on his own part. So it was with Taft. He had not only to continue the Roosevelt program, to harrow what had been plowed, but to meet such new questions as inevitably arose.

Now Mr. Taft has kept the faith as the most critical examination of his administration will show. Furthermore, he has not been deficient in progressive ideas of his own along similar lines. He has had to contend agains t tremendous odds, the greatest of which has been Roosevelt himself. For some reason that nobody seems clearly to understand, he has had to reckon with a Roosevelt opposition at nearly every turn. From the very source he might most expect support he has met either open or secret hostility, a hostility that finally has culminated in the avowed candidacy of Mr. Roosevelt for a third term.

Mindful of all the splendid achievements of Mr. Roosevelt and still professing a sincere admiration for the remarkable qualities of the man, the Union cannot find a single extenuating circumstance to justify his present attitude. Mr. Roosevelt himself has not attempted to justify it. He has not advanced a single reason why he should break the promise he made in 1904 and again in 1907 to seek or to accept another nomination. Furthermore, he has not given a single reason why Mr. Taft should not be renominated and re-elected. There is nothing whatever to explain his extraordinary conduct except his own desire to occupy the center of the stage once more. He has not consulted with any of those warm and true friends of his whose advice he eagerly sought and followed when he was President, but has undertaken to make an entirely new set of friends to compensate for the thousands of loyal friendships he has lost.—Springfield Union.

Abusive Methods.

It is mighty odd that all the lying and fraud should be confined to the supporters of President Taft. It is fortunate that an alternative explanatory though will occur to sensible people This is that the supporters of the President are conducting the more decent and rational campaign. They are not intruding upon an existing monopoly in the flinging about of ugly charges. It is mighty easy to a losing case to abuse the court, but as in this instance the court is composed of the people, it may not be a very profitable undertaking.—Springfield Republican.

GOOD NEWS.

Many Portsmouth Readers Have Heard It and Profited Thereby.

"Good news travels fast," and the thousands of bad back sufferers in Portsmouth are glad to learn that prompt relief is within their reach. Many a lame, weak and aching back is bad no more, thanks to Doan's Kidney Pills. Our citizens are telling the good news of their experience with Old Quaker Remedy Here is an example worth reading:

James W. McMullen, 69 Dennett St., Portsmouth, N. H, says: "I know that Doan's Kidney Pills are an excellent remedy as they have been used in my family for pain and lameness across the loins and difficulty with kidney secretions and they have always lived up to representation. I have no hesitation in giving Doan's Kidney Pills my endorsement."

For sale by all dealers. Price 50 cents. Foster-Milburn Co., Buffalo, New York, sole agents for the United States.

Remember the name—Doan's—and take no other.

FIFTY YEARS AGO TODAY

Gleanings From Files of Portsmouth Chronicle

A dispatch from Washinton states that Gov. Berry, with a large number of the citizens of New Hampshire, went down the Potomac on Monday, for the purpose of presenting a flag to Col. Marston's reginent.

* * *

Steamer Blackstone arrived at New York on Tuesday forenoon from a cruise in search of the Vermont, but saw nothing of her.

* * *

The New York Herald's Washington dispatch says Gen. Sickles has been relieved from his command by order of Gen. Hooker, in consequence of his rejection by the senate.

* * *

The Spanish Government has refused to receive the rebel commissioner, Rost, who has arrived in Madrid.

* * *

A grand patriotic demonstration in aid of the survivors of the U. S. Ship Cumberland and Congress, is to be given at the New York Academy of Music next Thursday evening. The brave, heroic blue jackets are suffering and needy.

* * *

According to a letter of the Secretary of War to the House of Representatives, there are four hundred and seventy-two chaplains in the Union army.

* * *

A letter in the Charleston Mercury dated Pinto Co., Texas, says the young women of that locality are anxious to enlist in the rebel army, and fifteen young women and only five men answered a call for volunteers which had been circulated in one town of the Lone Star State.

* *

A Bordeaux, March 12th, letter warns the blockading squadron that a large English steamer with a cargo for the South valued at a million dollars, is about to sail for New Orleans, to run the blackade. We hope the Union skippers will look alive and capture her.

BOSTON LETTER

Showing the attitude of some of the Boston newspapers towards the president of the Boston and Maine railroad and the silly way in which space is used in attempting to make news items out of the weekly visit of President Mellen of the New York, and New Haven and the Boston and Maine to North Station, the following is quoted from the Boston Post:

Accompanied by James Brady, better known as "Diamond Jim" Brady, President Charles S. Mellen of the New York, New Haven and Hartford railroad arrived at the Hotel Touraine yesterday. He spent most of the day at the North station.

Brady, who sometimes wears one million dollars work of diamonds and jewelry on his person and a pair of diamond, ruby and sapphire-incrusted cuff buttons so large they won't go inside his coat sleeves spent much of the time with Sam Bernard, the comedian.

In railroad circles some magnificance was attached to President Mellen's visit, coming immediately after the published announcement of the unusual meeting at the Touraine on Monday of the Grand Trunk officials. His secretary stated President Mellen was called to Boston by urgent Boston and Maine business. He plans to devote today to the New Haven lines and will be at the South station.

As Brady sells President Mellen cars for the New Haven railroad, his coming to Boston with the latter is said to mean new equipment for the Boston and Maine.

Now as to facts. President Mellen is at the North Station on practically two days of each week and is often there every other week at least and on additional days when he can get away from his New Haven office. It is surprising that a big city paper like the Post would not take the time to communicate directly with the office, where it could ascertain anything of importance to the public at any time.

A STRONG BILL.

Both Vaudeville and Pictures Please Large Audience at Music Hall.

Pictures at Music Hall Monday evening included "The Revolutionist," the story of a girl who was to marry a doctor but broke the engagement to marry a wealthier man. After a time the doctor was induced to join the Revolutionists, and the girl's husband is a comander in the army of the opposite faction. The latters child is sick when he receives orders to capture the doctor. He leaves and during the chase the doctor seeks shelter in the commanders home, he meets his former sweetheart who pleads with him to minister to the child, which he does and saves its life. The husband returns while he is there, he seeks shelter in a closet where he appropriates a costume belonging to the commander and his life is spared.

The Pathe Weekly showed some interesting pictures including views of ex-President Roosevelt on his recent trip to serve as a jury man.

"Charlie's Reform" pictures the story of a young man who is making love under difficulties, becomes discouraged and starts in to lead rather a reckless life. By a coincidence, he meets the girl who saves him from arrest while he is in an intoxicated condition. The boy reforms and everything goes on happy thereafter.

Other pictures were "Love and Hypnotism" and "Dress Suit In Pawn"

Miss Allie Franklin sang "Send For Me" and "Light of The Jungle Moon"

J. P. Wild's talk on Ireland, illustrated with some fine views taken during his travels in that country, is most interesting and instructive, and was listened to with much appreciation.

The other two vaudeville acts furnished a quanity of amusements and were well received.

HOW A WOMAN DOES IT.

Because the city will not settle
A pending claim of hers,
It put a woman to her mettle,
And this what occurs:
She first the city hall attaches,
And all there is within,
It, so to speak, put under hatches,
While the officials grin!
On each department's desk and table,
As in an auction mart,
Is placed an unpretentious label
That takes a legal part;
The city clerk, the tax collector,
The head of the police,
Gaze at it as though 'twere a specter
That bids their labor cease!
And next the city's teams are taken,
The garbage, ash, patrol,
By gaping driver soon forsaken,
Yield to the law's control;
And each is placed as soon as labeled
A keeper's care within,
Till all, appropriately stabled,
The sheriffs gather in.
All civic duties are suspended,
Paralysis takes hold
Of each department, unattended
While in the law's grim fold,
And for some hours there is stagnation
As never seen before
In any city's regulation.
Officials' heart are sore
To think a woman is outwitting
Them all in such a way
To leave the man their desks a-sitting,
To idleness a prey.
This plight is scarcely edifying
To any of them who
The woman's claim have been denying
For the last year or two.
And each one lustily is voicing
The sentiment of all;
And there indeed is much rejoicing
Heard down at city hall,
When hastily comes forth the mayor
With bonds for the release;
And one might hope to hear a prayer
That war may henceforth cease.

J. E. MOORE

NUMERALS AWARDED.

Interclass Bosket Ball Series of Portsmouth High Completed.

The interclass basket-ball series at the Portsmouth High school has been completed and the seniors are the champions. The juniors and the sophomores were tied for the second honors while 1915 brought up the rear. Numerals have been awarded as follows: 1912, Capt. Jenkins, Quinn L. Leavitt, White, R. Leavitt, Hennessey, Grossman, R. Brackett and Eaton; 1913, Capt. Sanderson, Badger, Rand, Fullam, Thayer and Bryant; 1914 Capt. Yeaton, Hewitt, Bruce, C. Brackett, Hayford, Ewen, Mugridge, Shapiro, Connover, Cheney and Simpson; 1915, Capt. Massey, Holland, Hassett; Dame, March, Whitcomb and Thomas.

Dyspepsia is America's curse. Burdock Blood Bitters conquers dyspepsia every time. It drives out impurities, tones the stomach, restores perfect digestion, normal weight, and good health.

"ASK THE WOMAN WHO WEARS THEM"

$3.50 to $5.00

Queen Quality

The Famous Shoe

"Queen Quality" shoes are unequaled for style, fit and comfort. Worn by women who appreciate the best. A custom product at half custom prices.

What more convincing proof of "Queen Quality" merit than the fact that they are the first choice of over three million women?

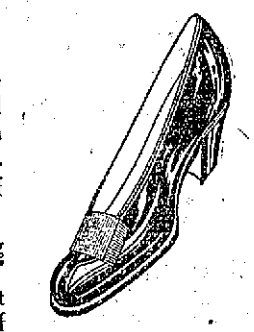

F. C. REMICK CO
11 Congress St.

DO YOU

want to purchase one of the most desirable farms in the State?

Located on a high elevation in a fine neighborhood near one of New England's beautiful villages.

Short distance to steam and electric car line; 30 acres of excellent land, plenty of wood, 50 apple trees, small fruits in abundance.

House 2 1-2 story, spring water in house; bath, steam heat, 8 rooms; 2 large piazzas; good stable, water in same, carriage house, also poultry house. These buildings have been recently made over and are up to date with all modern conviences.

From this farm one has one of the charming views that our state is noted for. Price $5,000; a part of which can remain on mortgage if purchaser desires.

It is not often that a farm of this kind is on the market for sale.

J. B. ESTEY
Real Estate
Residence Sea View Farm, Rye, N. H
P. O. Portsmouth, Route 2. Telephone.

Granite State FIRE INSURANCE COMPANY
OF PORTSMOUTH, N. H.
Paid Up Capital $200,000
OFFICERS.—Calvin Page, President. Joseph O. Hobbs, Vice President; Alfred F. Howard, Secretary; Jean W. Emery Asst. Secretary.

CARBONOL
The Coal Tar Disinfectant
The Tilton Drug Store put on sale today a new Germacide and antiseptic which, although a strong Astringent and powerful Bactericide, can be used with perfect safety as a healing agent for relieving pain, reducing inflammation and preventing blood poisoning It has no injurious effects on the skin and being a preparation of Coal Tar is a wonderful healer for cuts, bruises, sprains, sores, wounds and ulcers. As a general disinfectant and insecticide it is extremely useful in the house, garden and stable. We will gladly give a free sample bottle to any one calling for Carbonol.
TILTON DRUG STORE
31 Market Street

JAMES Z. COLLINS,
Painter and Paperhanger
Also Showing an Artistic Line of Wall Paper Samples
All Work Guaranteed
191 Congress St.,
Telephone 940-r, Portsmouth

MRS. I. A. NELSON
Successor to Miss Josephine Staples
33 Market Street, Portsmouth, N. H.
Shampooing, Scalp and Facial Treatment, Chiropody, Manicuring
Evenings by appointment Telephone 588 W
Ladies 35 cents Gentlemen 50 cents
Mar29tf

FITTING WALL PAPER
"It fits you like paper on the wall." is a doubly expressive phrase, if the paper comes from us. We not only hang paper as it ought to be hung, but we use the paper that ought to be used. We tell you exactly what your rooms ought to have. We do our work well, and will save money for you.
Curtains, Muresco, Ready Mixed Paint
F. A. Gray & Co.
PAINT STORE
30-32 Daniel Street

The Boston Shoe Store and Shoe Repairing Co.
We carry a first-class line of Ladies' and Gents' Shoes at the lowest prices
Please call and give us a trial and see how much you gain by it.
101 CONGRESS ST.

Trafton's Forge PLANT
Shipsmiths Work Horse Shoeing
All Kinds of Repair Work.
GEORGE A. TRAFTON

Sewing Machine Repairs
By a practical man of twenty years experience
Small machine work of all kinds
Lock and Gunsmith
C. R. PEARSON
25 Haven Court Tel. 967-W

A. J. LANCE, M.D.
DISEASES OF THE EYE, EAR NOSE AND THROAT
Congress St., Portsmouth, N. H.
Hours 9:30 to 12; 2 to 4.

F. S. Towle, M.D.
PHYSICIAN AND SURGEON
350 State Street, Portsmouth, N. H.
OFFICE HOURS
From 9 a. m., 1 to 4 p. m. 7 to 8 p. m.

IMPORTANT QUESTIONS ASKED AT NAVY HEARING

Representative Foss Questions Secretary Meyer About Offices at Various Yards

At a recent hearing before the House naval comittee Representative Foss senior Republican member and former Chairman engaged in a lively tilt with secretary Meyer of the navy. An extract from the hearing is the folowing:

Mr. Foss—Mr. Secretary, while I thing of it—

Secretary Meyer—May I ask a question?

Mr. Foss—Yes, sir.

Secretary Meyer—I would like to answer these things as they come up. Mr. Foss speaks of the line officers having been tremendously increased between 1909 and 1911. The only way to answer that is to give the exact figures. Statements can be made on either side.

Mr. Butler—They must have the record?

Secretary Meyer—Here is the record.

The number of line officers at Boston in 1909 and 10, and in 1911, 10; Mare Island, in 1909, 9, and in 1911, 16; New York, in 1909, 20, and in 1911, 15; Norfolk, in 1909, 13, and in 1911, 13. At Philadelphia, in 1909, 8, and in 1911, 11; Portsmouth, in 1909, 4, and in 1911, 8, and Puget Sound in 1909, 6, and 1911, 9. As to paymasters, there was 1 more. I am speaking of Puget Sound still. Warrant officers, in 1909, 8, and in 1911, 3 more.

Mr. Loud—What is the total?

*Secretary Meyer—I will give the other ones, too. The medical officers at Portsmouth in 1909, 4, and in 1911, 2; Philadelphia, in 1909, 3, and in 1911, 2; Norfolk, in 1909, 2, and in 1911, 2; New York, in 1909, 2, and in 1911, 2; Mare Island, in 1909, 1, and in 1911, 1. Paymasters at Boston in 1909, 4, and in 1911, 5. There we were putting in the new cost-accounting system. Mare Island, in 1909, 8, and in 1911, 4; New York, in 1909, 9, and in 1911, 8; Norfolk, in 1909, 4, and in 1911, 8; Philadelphia, in 1909, 4, and in 1911, 6; and Portsmouth, in 1909, 3, and in 1911, 4. There is an increase in warrant officers, but they have nothing to do with tugs and sea work. If you go back to 1900 and make a comparison, in Boston there is no change; in Mare Island, in 1900, 10, and 14 in 1911, New York, in 1900, 24, and in 1911, 17; Norfolk, in 1900, 9, and 1911, 13, showing, as you go along, that it varies; there is a very slight difference.

Mr. Foss—Mr. Chairman, in that connection I would like to submit a statement which I desire very much to have the Navy department verify, showing the number of comissioned and warrant officers on industrial work. On March 1, 1909, at Portsmouth, N. H., there were 8, and on January 1, 1912, there were 17.

*Secretary Meyer—You do not claim that the warrant officers do industrial work

Mr. Foss—You were speaking of the warant officers.

*Secretary Meyer—I do not say that they have not been increased, but they do not d industrial work.

Mr. Foss—Not indusirial work: This statement relates to warrant officers on industrial work.

*Secretary Meyer—They do not do industrial work.

Mr. Foss—I think you will find they do. I want to insert this statement in the record in order to have it verified.

Note—The secretary of the Navy subsequently revised his testimony so as to make the answers marked with an asterisk read as follows:

Secretary Meyer—I will give the other ones, too. The medical officers at Portsmouth, in 1909, 4 and in 1911, 2; Philadelphia, in 1909, 3, and in 1911, 2; Norfolk, in 1909, 2, and 1911, 2.; New York, in 1909, 2 and in 1911, 2; Mare Island, in 1909, 1, and in 1911, 1. Paymasters at Boston, in 1909, 4, and in 1911, 5. There we were putting in the new cost-accounting system. Mare Island, in 1909, 8, and in 1911, 4; New York, in 1909, 9, and 1911, 8; Norfolk, in 1909, 4 and in 1911, 8; Philadelphia, in 1909, 4, and in 1911, 6, and Portsmouth, in 1909, 3, and in 1911, 4. There is an increase in warrant officers, but many of them having nothing to do with the commercial organizations; they have to do with tugs and sea work.

Mr. Foss—Mr. Chairman, in that connection I would like to submit a statement which I desire very much to have the Navy Department verify showing the number of commissioned and warrant officers on industrial work. On March 1, 1909, at Portsmouth, N. H, there were 8, and on January 1, 1912, there were 17.

Secretary Meyer—You do not claim all the warrant officers do industrial work?

Mr. Foss—You were speaking of the warrant officers.

Secretary Meyer—I do not say that they have not been increased, but they do not all do industrial work, and they must have some shore duty. Otherwise they would become a very dissatisfied class of officers.

Mr. Foss—Not industrial work? This statement relates to warrant officers on industrial work.

Secretary Meyer—They do not all do industrial work; some handle rugs, instruct enlisted men, etc.

Mr. Foss—I think you will find they do. I want to insert this statement in the record in order to have it verified.

(The statement referred to by Mr. Foss gave the number of commissioned and warrant officers attached to the principal industrial navy yards for industrial purposes only on March 1, 1909 (Newberry system), and January 1, 1912 (Meyer system).

CREDITORS PETITION FILED.

The following petitions in bankruptcy have been filed with the clerk of the U. S. court, Concord: James P. Comeau of Derry, liabilities $712, assets $37.90; John P. Condon, Concord, liabilities $554.50, assets $370. A creditors' petition has been filed against Hollis E. Gray of Portsmouth.

the long arm

In creating the Western Union Day and Night Letters we have practically placed a *telegraph instrument* on the desk of every business man in the country.

They are the new, long arm of business that reaches, pushes, pulls, does things quickly, vigorously.

Their cost is trivial and they tell your story your way.

THE WESTERN UNION TELEGRAPH COMPANY

The ARTHUR F. RICHARDSON CO.
Cor. Market and Ladd Sts.
Entrance 12 Ladd St. Portsmouth, N. H.

Dry Goods Specialties

HAVE YOUR EASTER SUIT TAILORED TO ORDER.

Easter Sunday is April 7, and will be here even before you realize it, so don't put off until tomorrow what you ought to do today.

On that one day of all days when the Latest Spring Fashions are on parade, you ought to have a garment that's a bit different than the rest—a garment that lends distinction to your figure.

Our Master Tailoring Service is at your disposal and prices remarkably low. Satisfaction assured. New models and large line of material.

Pictorial Review Patterns.

The White Store

Ladies Suits, Coats and Dresses, has made large re-orders necessary. This offers the Ladies who have delayed buying their Suits until now, a complete new stock from which to make their selections. We searched the markets of the country for the newest and best garments, had them rushed to us by express and they are now all ready for you to see. Carefully tailored creations from the new fabrics in Blue, Gray, and Fancy Mixtures, a splendid assortment of unequalled values.

SPECIAL

Our Muslin Underwear is noted for its remarkable finish. Careful making with full and unskimped cutting, distinguishes every garment. Very plain and neat styles. We ask that you examine the texture, the cut, the making and the finish, then ask the price. You'll find the values enticing.

THE WHITE STORE, - 60 Market St.
Next to 5 and 10 Cent Store

KITTERY LETTER

Breezy Items from Village Across the River

Kittery, April 9.

Regular meeting this evening of Constitution Lodge, No. 88, K. of P., at Odd Fellows' hall.

Regular mid-week prayer meeting this evening at the Second Christian church. All welcome.

Mrs. Ralph Clark is still restricted to her room by illness, although she is improving

Prof. and Mrs. G. H. D. Lamoureux passed Sunday and Monday in Portland, Prof. Lamoureux passing Monday at the Deering High school, and Mrs. Lamoureux at Westbrook schools.

Mrs. Fred Dinsmore of Pine street is in Boston for a few days.

A number from here attended the Country club ball in Portsmouth last evening.

Dr. J. D. Carly, who has been ill in Portsmouth with smallpox, left Barnstead, N. H., for a months' rest.

Ned Shapleigh has resumed his studies at New Hampshire college, after an illness at his home here.

George Crowell is reported as being quite ill at his home at the Intervene.

Frank E. Donnell will go to Bangor tomorrow a delegate from Whipple Lodge, I. O. G. T., to attend a convention.

Rev. A. J. Hayes gave a talk to the Boy Scouts on Monday evening at his room on Love lane.

Joseph McDonald, son of Mr. and Mrs. Walter McDonald, has been quite sick the past three days.

James H. Doughty of Yarmouth, Me., is visiting Mr. and Mrs. Leslie C. Bickford

G. L. Trefethen, plumbing and heating, water pipe and fittings, faucets, valves, etc., conductor pipe and fittings, Kittery, Maine.

On Sunday, April 28, Riverside Lodge will attend divine service in a body. The meeting will be in the afternoon and Rev. Elmer Leslie of the North Kittery M. E. church will be the speaker.

Miss Mildred Sawyer of Tralp Academy faculty, passed Easter at her home in Malden.

EXETER LETTER

Many Interesting Items from the Academy Town.

Easter Monday festivities in this section included a dance at the town hall by the Frank E. Rollins company, U. R. K. P. Music was furnished by the Columbian orchestra of Exeter and a program of twenty dances, including several extras, made the evening a most enjoyable one

These were the members who conducted the affair and contributed to the evening's merry-making: Committee in charge, Capt. Fred A. Moore, First Lieut. J. Warren Tilton, Lieut. Charles A. Trope, George M. Thrope; First Sergt. William C. McIlvene and Second Sergt. Edward S. Chase; floor manager, Capt. Fred A. Moore; aids, Lieut. J. Warren Tilton, Lieut. Charles A. Trope, George M. Goodwin and Albert Goldsmith.

Court Wheelwright, F. of A., will observe its twenty-first anniversary April 17, the date falling on Fast day evening. Music for the occasion is to be furnished by Brigham's famous orchestra of Marlboro, Mass. The committee in charge consists of Fred T. Connor, chairman; Charles H. Tattersall, William Callahan, Thomas and Patrick Troy, Charles I. Kidd and Michael Kojeski.

Last night saw the end of the smelt fishing industry on the Swamscott river, as the law went on the fish at 12 o'clock casting their nets into the waters during the past week, and as the time approached for the close of the season the fishermen increased their numbers. To take advantage of the tide most of the work has been done by lantern light in the cold of night. Reports have it that the run of them this spring has been about the average, but the size of some of the fish are said to be above the nomal. One fisherman last week caught a smelt that measured eleven inches in length. This size, which is over the normal, shows that the fishers are occasionally encouraged by the large ones.

At the next regular meeting of Friendship council, R. A., which is to be held Wednesday evening at 7:30, there will be four candidates presented, and following there is to be a smoke talk and refreshments for an automobile party for April 17 to make the run to Portsmouth, where a class of eight will take the degree to be exemplified by Alpha council of that city composed of a team of past regents.

The funeral service of Mrs. Ellen C. Jones, wife of Charles A. Jones of Newfields, was held Monday afternoon at the home in that town, conducted by the Revs. Lyman D. Bragg, pastor of the Methodist church, and Bernard Copping, pastor of the Congregational church of that town. Mrs. Jones had been ill for the past month, she having been a resident there for the past five years. She is survived by the widower, one son, Frank Corson of East Tilton, and a daughter, Mrs. Bell McDonald of Salem, Mass.

HOW THEY STAND.

Delegates elected to the Presidential convention at Chicago in June according to figures revised Saturday, number 352. Of this number 262 have been instructed for the renomination of President Taft.

Delegates in convention	1076
Necessary for choice	539
For Taft	262
For Roosevelt	38
For La Follette	36
For Cummins	4
Uncommitted	12

STILL ALARM.

The Combination Chemical was called out this noon shortly after 1 o'clock to extinguish a chimney fire in the house on Raith's Court occupied by James E. Tucker. The fire was extinguished with but slight damage.

LOCAL DASHES

Special for Wednesday. Desmond's Public Market. Fore-quarters of lamb for 11c lb. Spinach Greens 15c pk.

The ambulance was out this morning to carry a sick person from the Portsmouth hospital to his home in Newington.

A project is on foot to build a wharf from Steward's wharf to Point of Grave, and fill in the space back to Water street. Already a good part has been filled in by the ashes collected by the city teams. If the wharf is built and the fill made it will be turned into a marine park.

Natural Food Wins
Golden Health
Use
Grape-Nuts
"There's a Reason"

For Sale

4 Passenger Overland Auto with detachable tonneau, fully equipped and thoroughly overhauled.

Cost $1290.00 new, will sell for $600.00.

C. E. TRAFTON,
INSURANCE AGENT.

ELIOT NURSERIES

is the Nearest and Best place to get Ornamental Shrubs, Hardy Flowering Plants, Roses, Vines and other Hardy Nursery Stock

Send for Catalog to

W. Linwood Fernald
Eliot, - - Maine

J. A. QUINN
Boilermaker
Ceres St. next to Kittery Ferry
All Kinds of Repairs to
Marine and Stationary Boilers and Tanks
Will furnish estimates at Short Notice. Prompt attention to this class of work

MILADY may once again blossom forth in dainty and attractive Spring attire. Appropriate footwear necessary to suit the occasion.

Just the correct designs to harmonize with the prevailing dress creations, here in "Dorothy Dodd's." Smart Pump and Oxford patterns in profusion in all the newer materials.

N. H. BEANE & CO.,
PORTSMOUTH, N. H.

SIEGEL'S STORE,
31 MARKET STREET.
The Store of Quality for the People

We Thank You for the Liberal Patronage Which Made Our Easter Sale Such a Success.

We have about 30 Sample Suits, no two alike, which have not been sold during our Easter Sale, former prices $32.50, $37.50 and $45.00, choice while they last $29.50

Likewise 23 Sample Coats, no two alike, have been $25.00, $27.50 and $35.00, choice of the line $22.50

THEY WILL NOT LINGER

Quality counts, so be onhand early if you want a High Class Suit or Coat at a bargain.

SIEGEL'S STORE, 31 MARKET ST.

Walden's Market

ELLIS G. WALDEN Vaughan, opp. Hill Street

W. Butter,	38c lb	Halibut,	10c lb
Lard, not compound,	11 1-2c lb	Corn Flakes,	3 for 25c
		Can shrimp,	10c per can
Macaroni, 3 pkgs	25c	Tryphose Jelly, 3 pkgs	25c
Sugar Corn, 3 cans	25c	Spinach,	25c peck
Mince meat, 3 pkgs	25c	Smoked shoulders,	11c lb

Winter Term
Now Open---Day and Evening Sessions
Portsmouth Branch of the Celebrated Plymouth Business School
Times Building, Opp. Post Office. Tel. Con.

MILLIONS OF DOLLARS LOSS FROM FLOODS

The Mississippi River Valley Under Water for Miles and Thousands Made Homeless.

Memphis, Tenn., April 8.—Thirty thousand persons homeless, 2000 square miles of country inundated, 26 persons drowned and a financial loss of $10,000,000 constitute the result of the two weeks' flood in the Mississippi Valley, but this morning conditions showed some improvement when a sunny day gave further encouragement to those conducting the work of rescue among the hundreds driven from their homes by the high water. All levees in the flood-menaced district were holding strong and at this point the river had subsided seven-tenths of a foot. With upper district levees holding, however, the strain on the dikes in the Yazoo section increased and men worked all night on the embankments south of Memphis to bolster weak spots. The danger at several points along the Arkansas shore has not passed. Two hundred levee workers narrowly escaped being swept away when the embankment caved in at Mile Post, 24, sixteen miles south of Helena, Ark., yesterday.

The town of Modoc, near the break, is twenty feet under water today. Modoc practically has been depopulated and those who remained took to flight when the roar of the water gave warning of its coming. The steamer Kate Adams was near Modoc when the levee broke and rescued those imperilled. A hundred or more panic-stricken Negroes were taken from a Government barge moored to the bank. Later motor launches went into the flood and rescued a number of farm hands from the roofs of their cabins, from the trees and the peaks of knolls which were above the water.

The work of caring for the refugees from the lowlands is fast being systematized. Tents and supplies have been received at the more important centres and arrangements have been made for the establishment of a central relief headquarters at Helena. Captain William F. Baker, Fourth Infantry, U. S. A., stationed at Fort Logan H. Root, will be in charge of the Reelfoot Lake region with headquarters at Tiptonville, Tenn.

A relief train sent out from Forest City, Ark., yesterday to rescue farmers in the overflowed sections of St. Francis and Crittenden counties, returned last night with one hundred refugees aboard, but with the mission only half completed. The train could not proceed farther than the town of Heth, twenty miles east of this city. Beyond that point, where many persons are believed to be marooned, only boats can be of service.

New Madrid, Mo., overflowed to a depth of several feet, is nevertheless "dry." At least the "drys" won in a local-option election Saturday. Voters came to the polls in skiffs, in motor launches and on rafts and when the rubber-booted election clerks completed their count it was shown that the "wets" were beaten by three hundred votes. Belated returns from the election were received here today.

Healthful Hospitality

Elbert Hubbard has defined true hospitality as "the gentle art of making folks feel good," and—the shortest road to a man's heart being through his stomach—he argues that hospitality consists largely in providing palatable, wholesome, digestible, well-cooked food. To this end, the shortening medium used plays no small part. Cottolene makes food that accords with all the principles of hospitality. It makes things crisp, short and palatable, and wholesome and nourishing as well. Food cooked with Cottolene makes you feel good and makes you keep on feeling good.

Scene from "The Country Boy."

POLICE COURT.

In police court on Monday afternoon, Joseph Pero, an Italian, was arraigned on charges of keeping a gambling place and of selling liquor without a license. In both cases he was held in $200 bonds for the April term of court.

Six Italians found in his place were convicted of gambling and fined $3 and cost at $6.90.

Joseph Raverio, another Italian, was held in $200 bonds for selling liquor.

Harry Smith, a simple drunk, was fined $2 and cost.

EXCELLENT BILL AT MUSIC HALL TODAY.

Picture—"Dress Suit in Pawn" (Edison)

Song—"Send For Me"
Allie Franklin.

Picture—"The Revolutionist" (Lubin)

Act—John Wild
Lecturer on Ireland.

Picture—"Arrow of Defiance" (Pathe)

Act—Robinson & White
Singing and Dancing Comedians

Picture—"Love and Hypnotism" (Cines)

Act—The Chicken Trio
Some Singers

Song—"Light of the Jungle Moon"
Allie Franklin.

Picture—"Charlie's Reform. (Edison

NOTICE.

The subscriber gives notice that she has been duly appointed administratrix of the estate of Edward Neville late of Portsmouth in the county of Rockingham, deceased.

All persons indebted to said estate are requested to make payment, and all having claims to present them for adjustment.

Bridget Neville
T. H. Simes

Dated January 13, 1912.

COURT ROCKINGHAM OBSERVE ANNIVERSARY.

Court Rockingham Foresters of America, observed their anniversary on Monday evening at G. A. R. hall with a social. A musical and literary program was well rendered and this was followed by a social and supper.

There was a large number present and many guests were present from other courts.

NOTICE.

The selectmen of Rye, N. H., will be at their office at the Town hall, April 15th from 2:00 to 9:00 p m. to receive inventory blanks.

John E. Locke
N. Sherman Rand
Frank H. Rand

For any pain, from top to toe, from any cause, apply Dr. Thomas Eclectic Oil. Pain can't stay where it is used.

WHERE RELIGION IS OPEN

Its Observance in Public Is Common Among Eastern Christians, as Among Mohammedans.

The Bishop of London has been praising the openness with which Mohammedans practice their religion. He would like to have mats in the athenaeum for bishops to kneel on to say their prayers in public. Eastern Christians, as the bishop must have observed when in Russia, are quite as open in religious observances as Mohammedans. Nobody thinks it eccentric for a man to kneel down in a crowded street in order to say his prayers before some icon. Passengers cross themselves when their train or tram starts. No man ever passes through the Gate of the Savior, leading into the Kremlin at Moscow, without uncovering. In Poland the common greeting of the country people one meets on the lonely roads across the sad plains is "May Jesus Christ be praised," and it is the custom to reply, "For ever and ever." In Vilma people are to be seen kneeling in the street before the Ostrabramska gateway to pray before the picture of the Virgin and child, seen through a window high in the gate. This shrine is a Catholic one, but even the orthodox bare their heads to walk up the narrow and crowded street leading to it.

HOW INSECTS WALK ON WATER

Hairs on Their Feet Inclose Enough Air to Enable Them to Float.

Even a solid rod of iron may be made to float provided it is small enough. Take a fine needle, wipe it with an oily rag, but do not leave any visible trace of oil on it, and then lay it gently on the surface of water in a basin. It will float and continue to float for some little time.

The cause of this is the fact that a quantity of air adheres to the needle sufficient to buoy it up. Moreover, as the cohesion between the particles of water is considerable, and as water has no attraction for a perfectly dry piece of steel, the cohesion of the water is greater than the weight of metal, and so the latter is supported.

In the same way insects are enabled to walk upon the water. The hairs on the end of their feet inclose an amount of air that enables them to float. As each foot is put down it forms a sort of cup-like depression in the water, and the liquid thus displaced is sufficient to float the insect. —Harper's Weekly.

Puget Sound Seal Herd.

The raising of seals for their fur is to become one of the profitable industries of the northwest, for experiments made last summer on Puget sound have proved that the seal will flourish and increase with great success.

Some years ago the government brought ten seal pups from the Pribilof island seal rookeries and presented them to Emil Smythe, a retired sealer and seaman, with the desire that he attempt to maintain a seal herd on his ranch on Whidby island, in Puget sound.

FINE OLD MEMORIAL TOWER

On Town Bridge at Milford, Conn., It Records the Colonial History of the Place.

The town bridge at Milford, Conn., is a unique memorial of the colonial history of the place. Milford was first settled by colonists from the old English town of the same name, and the bridge, which was built to celebrate the town birthday, is an exact replica of an ancient one in the Milford over the sea. Every stone in the round tower is a memorial to some historic Milfordite. Over the massive door is the sculptured head of an Indian, supposed to be Ansantawae, the chief who sold the town site to the colonists in 1639. The knocker on the tower door once belonged to the old house where George Whitfield preached in 1776. The doorstep is from the mansion of Robert Treat, governor of the colony of Connecticut for thirty years. One stone is dedicated to the memory of Jonathan Law, a governor from 1742 to 1750. This stone also once formed part of the governor's threshold. Another large slab is inscribed with a tribute to the Wepawaug Indians. On the bridge corner by the tower the town perpetuates in granite its gratitude to "Captain Thomas Tibbals (obit. 1703), in consideration of his helpfulness to show to first comers the place and the land records." Another tablet records the name of Peter Prudden, first pastor back in 1650. Several big blocks of masonry are inscribed with the names of the early settlers, and there is one stone bearing Milford's good opinion of itself in these words: "God sifted a whole nation that he might send choice grain to the wilderness."

ACTED AS A WET BLANKET

Indignant Lady's Rebuke Sounded Somewhat Incongruous, but Playgoers Will Understand.

It was a sweet, sad play, and there was hardly a dry handkerchief in the house. But one man in the gallery, "among the gods," irritated his companions excessively by refusing to take the performance in the proper spirit. Instead of weeping, he laughed. While others were mopping their eyes and endeavoring to stifle their sobs his own eyes brimmed with merriment, and he burst into inappropriate guffaws. At last the lady by his side turned upon him indignantly.

"I d-don't know what brought you h-here," she cobbed, with streaming eyes, and pressing her hand against her aching heart; "but if y-you don't like the p-play, you might l-let other p-people enjoy it!"

Raising Water With Air.

As all schoolboys know, a suction pump can theoretically elevate water only about thirty-three and one-third feet, a column of water of that height balancing the atmospheric presure. A means has, however, been found of causing a suction pump to raise water to a height of even sixty feet. The invention was made by a workman in the French marine. Monsieur Eysserie, the chief engineer of the marine, remarked that one particular pump showed extraordinary qualities in drawing water from ships' holds. Inquiry developed the fact, says Harper's Weekly, that a workman had thought of the plan of introducing air into the water at the point where the suction was applied, thus producing an emulsion of air and water, which, because of its diminisher density, was capable of being elevated to considerably greater heights than pure water.

Her Feats of Memory.

"I have heard and read of wonderful feats of memory," said Mrs. A. H. Brown of this city., "but not one of them was so remarkable as those exhibited by my own mother at 93, the age at which she recently died in Clyde, N. Y. That was her home for 65 years, but she was born in Phelps, N. Y.

"She was an ardent reader of the Scriptures and, having an exceptionally clear, vigorous mind, she was able, at even that advanced age, to repeat word for word the entire Gospels of St. Matthew, St. Mark, St. Luke and St. John. In addition she could recite lengthy passages from books of favorite authors, and many poems, including epics and extended lyrics. My mother was also a good Latin scholar. She had seven daughters, of whom six, including myself, survive, as do sixteen great-grandchildren and twenty-one grandchildren."

The Real Thing.

"I s'pose," remarked the landlord of the tavern, "that Dave Splann is what you'd call a man-about town? He once short-changed a circus ticket seller; and another time he took out to supper two soubrettes that had been doing refined song and dance, interspersed with tumbling, at Hefty Mitchell's Oh-You-Kid moving picture theater; and throwed an oyster stew right into an electric fan, just to show that he didn't care for expense. Aw, Dave's a reg'lar rounder, if there ever was one!"—Puck.

Literally.

"Did you see where a murderer in New York, sentenced to the electric chair, declared the joke was on him?"

"That sort of humor is shocking."

Not to Be Done.

"This boy is a bad egg, sir."

"Then I suppose it is of no use to try and whip him."

ASH REMOVAL NOTICE.

In compliance with the resolution recently passed by the City Council, on and after Monday, April 15, the City ash teams will take nothing but ashes; No paper, pastboard or rubbish of any kind whatsoever will be taken by them. Tuesday will be the collection day if it is found possible to do the collecting in a single day, the balance, if any, will be removed the following day (Wednesday). In the event of unfavorable weather the removal will begin the following day.

Board of Public Works
J. W. Barrett Supt.

Have your Name Enrolled in Our Pressing Club

$2.00 Per Month

4 Suits and Overcoat cleaned and pressed. We call and deliver every garment. Open evenings until 9.

Portsmouth Tailoring Company
31 Congress St. Tel 506M.
Over Leckey's Cigar Store

J. W. Syrenius, D. O.
Osteopathy
Mechano-Therapy
18 Sheafe Street off Penhallow,
PORTSMOUTH, N. H.
Mechano Therapy is indorsed by the medical profession as a scientific and safe treatment in all chronic and nervous diseases, weak eyes deafness and deformities.
OFFICE HOURS
From 9-12, 2-6 Tel. 935-V

We have a full line of Wines, foreign and domestic. Our specials are.—Victoria Chantl, Maderia, Rhine Wine, Angelica, Muscatel Port and Sherry. Ale and lager in cases for family use. Goods delivered to all parts of the city and surrounding towns.

JOSEPH SACCO,
Phone 328-14
256 Market Street.

FARM WANTED
One that would be Suitable for Summer Home.
Here is your opportunity.
Send us at once full particulars of what you have to sell. Address
Information Dept.
MAINE TOURIST BUREAU
Fidelity Bldg., Portland, Me

REO AUTOMOBILES
Reo The Fifth has the Center, Cane Handle Control. No side levers. No reaching. The driver gets out on either side as easily as you alight from the tonneau.
Sales Room and Garage on Porter St. near Middle
J. H. NEAL - - Agent
mar22 H1m

EASTER SHOES
A Fine Goodyear Welt Man's Shoe For $3.00
A Goodyear welt Base Ball shoe, toe and heel clips for $3.25 for the Sunset league. Best in city.
Shoe finding and first class repair work
Chas. W. Greene
Shoe Repairer and Specialist
8 Congress St.
We have six other makes if you wish

It Pays to Buy The Best
If you want to paint your house with a Ready Mixed Paint, use F. O. Pierce's, the best on the market also Salem or Red Seal White Lead at
W. S. JACKSON'S
111 MARKET ST.

First National Bank
of Portsmouth New Hampshire
U. S. DEPOSITORY
J. K. BATES President
C. A. HAZLETT Cashier
Safe Deposit Boxes For Rent

7-20-4
R. G. SULLIVAN
10 CENT CIGAR
Factory Output, Upwards of 100,000 Daily
Largest Selling Brand of 10 cent Cigars in the World
Factory, Manchester, N. H.

H. W. NICKERSON,
Undertaker and Licensed Embalmer,
Office 5 Daniel St., Portsmouth,
Residence 45 Islington St.
Telephone at Office and Residence.

CHICHESTER'S PILLS
THE DIAMOND BRAND.
Ladies! Ask your Druggist for Chi-ches-ter's Diamond Brand Pills, in Red and Gold metallic boxes, sealed with Blue Ribbon. Take no other. Buy of your Druggist. Ask for CHI-CHES-TER'S DIAMOND BRAND PILLS, for 25 years known as Best, Safest, Always Reliable
SOLD BY DRUGGISTS EVERYWHERE

Cadillac Automobiles
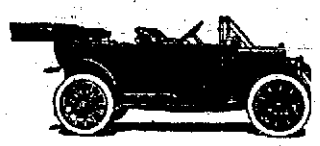
HIGH CARS AT MEDIUM PRICES
The Car without a crank. The only positive starter.
The best lighting system. The best ignition system.
The best cooling system. The best oiling system, uses less than (5) five quarts to one thousand miles.
No danger of running dry, no smoke comes out behind.
The best car to operate, adjust or repair on the market.
40 h.p., 36 in. tires, Speedometer, Foot rail front and rear, robe rail, cocoa mat in rear.
Tire irons, tools, pump, jack, repair kit, etc., $1800
Good for a life time. Note the number of Cadallacs in use. Ask the owners. More ladies drive Cadillacs than all other makes put together.
CHAS. E. WOODS, - Bow St., - PORTSMOUTH
Agent, Rockingham, Strafford and York Counties.
Catalog Mailed for the Asking

Hupmobile
Fully Equipped. Top Shield, Speedometer, Gas and Oil Lights, 32 h p, 32 x 3½ inch Tires, Full Floating Axles, $999.00
Roadsters, $750. to $850.
Represented by JAS. HOGAN

8 PER CENT DIVIDENDS
Payable at the rate of 2 per cent quarterly. Principal secured by gilt-edge real estate. Rapid enhancement in the value of your investment and increase in dividend rate assured. A seasoned, proven investment for large or small amounts. Call or write for full information and printed matter.
MR. M. H. BELL
New England States Representative
SUNNYVALE LAND COMPANY
Paid up Capital and Surplus $336,310.11
Home Office 166 Geary Street, San Francisco, Cal
Room 10, Freeman Block, Portsmouth, N. H.

THE COMPANY WITH THE PYRAMID

42 CONSECUTIVE YEARS OF PYRAMIDAL PROGRESS

ASSETS SURPLUS

NEW HAMPSHIRE FIRE INSURANCE CO.

MANCHESTER N.H.

TOTAL LIABILITIES $2,496,304.53
POLICY HOLDERS SURPLUS $3,229,504.81

CEMETERY LOTS

Cared For and Turfing Done.

With increased facilities the subscriber is again prepared to take charge of and keep in order such lots in any of the cemeteries of the city as may be entrusted to his care. He will also give careful attention to the turfing and grading of them, also to the cleaning of monuments and head stones, and the removal of bodies. In addition to work at the cemeteries he will do turfing and grading in the city on short notice.

Cemetery lots for sale; also Loam and Turf.

Orders left at his residences, corner of Richards avenue and South street, or by mail with Oliver W. Ham, 64 Market street, will be given prompt attention.

M. J. GRIFFIN

Accident Insurance

Weekly Indemnity for Injury or Illness, to Pay for Loss of Time. Rates Low.

John Sise & Co.,
NO. 3 MARKET SQUARE,
PORTSMOUTH, N. H.

DECORATIONS

For Weddings, and Flowers Furnished for all Occasions.

Funeral Designs a Specialty.

R. CAPSTICK,
ROGERS STREET.

BOOK BINDING

Of Every Description

Blank Books Made to Order

J. D. RANDALL

Over Beane's Store, Congress Street

MARBLE AND GRANITE
Tablets, Monuments Mausleums
OF ALL DESIGNS
My plant contains an Air Compresser, Pneumatic Tools for Lettering and Carving, Polishing Machines all run by electric power. The only plant in this section with modern appliances.
FRED C. SMALLEY
2 Water St Portsmouth

Your Laundry Work placed at random is productive of much annoyance and little satisfaction. Send it to the

Central Steam Laundry
61 STATE STREET

It will not be damaged. It will be delivered promptly and will be there.
Telephone 157-82.
W. G. Wiggin, Prop.

SEEK SWORD OF SULEIMAN

It Is Generally Believed That the Famous Weapon Is Now In a London Antique Shop.

The famous sword of Suleiman, which disappeared from the Turkish treasury in the reign of Sultan Abdul Hamid, is believed to have been sold to some dealer in antiques in London or Paris. Tahir Pasha, to whom the sword was given by Abdul just before the latter was deposed, has told the Constantinople police that it was buried in a subterranean passage in the Yildiz Kiosk, but he has forgotten the exact place.

Tahir was a favorite of Abdul, and the story is that Tahir received the sword from Abdul, although it belonged to the state, as a reward for espionage. When the constitutional government supplanted Abdul Hamid a fruitless search for the sword was made. Recently the war minister received an anonymous letter saying that the sword was in Tahir Pasha's possession. This led to a search of Tahir's house. Following Tahir's statement that the sword is buried in the Yildiz Kiosk excavations are being made in that palace. The police doubt Tahir's story.

The sword of Suleiman the Magnificent was one of the most valuable relics in the possession of the Turkish government. Following a little habit he had, Abdul Hamid added it to the collection of priceless works of art and jewelry in the "golden cage" of the Yildiz Kiosk.

CHILDHOOD'S OATH IN COURT

"Cross My Heart and Hope to Die," Causes Merriment in Atlanta Hall of Justice.

That childhood oaths are dearer to her than that prescribed by the code of Georgia, and carry more meaning than any set form used in criminal courts, was shown by Miss McCall, a pretty and attractive young woman who was called to the witness stand in the Fulton superior court.

The prosecuting attorney was endeavoring to confuse her on cross-examination, and was endeavoring to impress upon her the fact that she could not possibly remember a seemingly unimportant incident which happened on December 22, 1911.

"Are you sure about that?" he queried, gazing at her sternly.

"Yes, sir," she answered positively, smiling and showing an attractive line of white teeth.

"But will you swear to it?" he asked. "Remember an oath is a solemn thing."

"Hold up my right hand and cross my heart," she earnestly answered, and then gazed around in mild astonment at the outburst of merriment which rippled across the court room carrying many back to their younger days, when "Cross my heart and hope to die" was the most solemn of all oaths.—Atlanta Constitution.

Indian Turned the Joke.

The death of Chief Saucy Calf of the Osages at Pawhuska, Okla., and the suspicious circumstances surrounding his sudden departure for the happy hunting ground recalls a story they tell at Pawhuska on the chief. The greatest honor an Osage can confer on a friend is to trade names with him. "Sassy" Calf being of genial nature, traded names with half the male residents of Pawhuska. He did most of his trading at the McLaughlin-Farrar store, where he always greeted the senior partner with "How Sassy Calf?" McLaughlin always replied, "Hello, Mac." One day Sassy Calf appropriated McLaughlin's office chair and cocked his feet on the merchant's desk. McLaughlin entered and said jocularly: "Hello, Mac, I want to get $5 worth of bacon and charge it to me." "Nuthin' doin, Sassy Calf," rejoined the chief without a smile.

Honor of College Students.

Abuses of liberty, as well as nearly all other college delinquencies, can be largely prevented by a consistent appeal to the undergraduate's sense of honor, according to Clayton Sedgwick Cooper, writing in The Century on "The American Undergraduate." "Recently," adds Mr. Cooper, 'I asked the president of a North Carolina college what he regarded as the chief characteristic of American students. He replied promptly, 'College honor. At Princeton, at the University of Virginia, at Amherst and at many other institutions the honor system in examinations, arranged and managed by students, represents the deliberate intention of the undergraduates to do the square thing. These laws, which the students voluntarily impose upon themselves, are enforced more vigorously than the rules of the faculty."

Proposed New Word.

But a few score words in the English language begin with the letter "x." The suggestion that a new word, "xeralexis," be admitted to their serried ranks is therefore an undertaking of some temerity. Dr. H. F. Roberts proposes it in Science, to replace "the clumsy and rather ill-sounding compound, 'drought-resistance.'" The second half of the new word is from the Greek "alexesis," which implies a keeping off or resistance, and is related to the latter part of the Greek derivative, "prophylaxis."

A Warning.

"That man has a screw loose."
"Well, do you think you can mend matters by making him light?"

NO HEARING ON PATENT CASE

Washington, April 8.—Rehearing of the so-called "patent monopoly" mimeograph case was refused today by the Supreme Court of the United States.

On March 11 the court decided that in selling a patented machine the patentee may require the purchaser to use only such supplies for the machine as are purchased from the owner of the patent, notwithstanding that the supplies are not patentable.

The decision was supported by only four members of the court, Justices Lurton, McKenna, Holmes and Van Devanter, Chief Justice White and Justices Hughes and Lamar dissented, claiming that the court had extended the patent law to cover everything in the universe, to the detriment of every household in the land.

Justice Day was absent during the argument of the case and took no part in the decision. Justice Pitney was not then a member of the court.

The Government joined in the application for a rehearing and asked to be made a party to the case.

The rules of the court provide that a rehearing will not be granted unless a justice who concurred in the judgment desires it. No ground was announced for the court's action today.

WEEK OF SEASONAL WEATHER

Temperature Will Rise Tomorrow and Continue Higher.

Washington, April 8.—Temperatures will be near the seasonal average throughout the country this week with rains generally light and local according to the weekly bulletin issued tonight. The bulletin says:

A change to considerably cooler weather will overspread the Eastern districts Monday, but it will be followed by rising temperature on Tuesday and for several days thereafter. The next disturbance of importance will appear in the far West about Wednesday and cross the Eastern States near the close of the week; it will b attended by local rains and followed by cooler weather.

ELIMINATION ROUND.

The first of the elimination round of the Bowlers who have qualified for the city championship, was rolled at the Arcade alley on Monday evening and there were some excellent scores made.

They were:

Winn,	92	85	109—286
Badger,	95	98	91—284
Petraski,	109	115	99—323
Fernald,	78	93	92—263
Whitehouse,	90	73	107—270
Stillson,	96	105	93—294
C. Kingsbury,	83	104	133—320
Gordon,	86	89	83—258
Randall,	102	92	77—271

SALEM HAVING A SCARE.

The discovery of some thirty cases of small pox in Salem has given that city a great scare, and Friday and Saturday, theatres, schools, etc., were all closed. The United Shoe Machinery company have laid off all workmen coming from the infected district.

This city is indeed fortunate that no cases developed from that of Dr J. D. Carty, who was released from quarantine on Monday. It was due principally to the prompt work of the Board of Health.

BOYS TO GIVE AN EXHIBITION.

The boys' gymnasium class of the Y. M. C. A., will give their annual exhibition at the gymnasium on Thursday evening beginning at 7.30. The boys will hold a rehearsal this evening and they have a very excellent program prepared.

TO treat a Cold in the Head, first rub the nose and forehead with Omega Oil, then pour a teaspoonful of the Oil into a cup of boiling water, hold the mouth and nose close to the cup, and inhale the arising steam. It penetrates to the inflamed parts of the head and throat and gives quick relief. Trial bottle 10c. Large bottles 25c and 50c.

FACING A SERIOUS PROBLEM

English Housewives Seem to Be Called Upon to Choose Between Cook and Parlormaid.

Now, the crux of the situation is this: Which of the maids is to go? Must the neat-handed parlor maid take her departure? If so, the lady of the house knows that the early cup of tea will not be ready to start her day, or if she must have she will have to do as her sister from the colonies usually does—make it herself. Women from the colonies, by the way, are apt to be amused at the comfortable existence led by the home people. English gentlemen who have settled in Canada are often compelled to get up of a morning to coal the basement fire for heating the home. Think of the gentlemen of the upper middle classes at home getting up of a morning to kindle the kitchen fire! It is not to be thought of; the suggestion is an impossible one. Then a glance round the drawing room, with its polished floor, its rugs, its ornaments, its coal fire, for preference, makes the middle-aged house mistress go quietly out, close the door of the room, and meditate in solitude. It seems to her that cook must go. However, there rise before her the ghosts of the dishes she used to make quite well. It is so long since she touched any kitchen utensils! Would her old skill return to her in her extremity? Alas! she could not reckon upon any such happy coincidence; she, perforce, must continue to rack her brain and pay her cook. Even suppose she did manage to supplement her own cooking by outside aid, what would happen on their social evenings?—London Standard.

ADDED PLEASURE TO VISIT

New Yorker's Trip to Atlantic City Remunerative Both as to His Health and Pocket.

A retired merchant who was well known in the jobbing branch in New York fifteen years ago recently spent some time at Atlantic City, where he took his wife for rest and change of scene, and where he had an unusually pleasant experience. "We met there," so he tells the story, "a man whom I had known in a business way many years ago. We and our wives walked and 'roller chaired' together, and they seemed to enjoy our company as much as we did theirs. On the day before we came away Mr. Blank called me into the billiard room, handed me an envelope addressed to me at my New York home and said: 'I intended to bring you this when our visit here was over and before we went back to our home out west.' The envelope contained a check for a balance which the man owed when his business collapsed in 1894, with interest to date. 'So glad I met you,' he added, 'for I saved the carfare to your house.'" The New York man added that the debt had passed out of his mind, together with many others which had gone to "profit and loss" in his old books.

His Righteous Kick.

"Say!" exclaimed the undersized chap, bustling into the room, "isn't this the kickery? I want to air my grouch. I contend that the little man doesn't get a fair shake. People impose on him just because he can't help himself. Take my case. I'm five feet four, and slim accordingly. I go into a car that's nearly empty, pick out a good seat, open my newspaper and begin to read. In comes a big beefy cuss, with a lateral spread of two and one-half feet. Does he pick out a nice empty seat for himself? He does not. He waddles down the aisle till he sees me. 'There's my meat!' he says; 'he ain't big enough to crowd me.' And he plants himself down by me, jams me over against the end of the seat, crushes my arms against my sides, blames him, and—"

"You're all right, my friend," interrupted the man at the desk, "and you've got a real grievance, but you are tackling the wrong department; the Friend of the People is in room 320."—Chicago Tribune.

Shelves and Straight Fronts.

"There are a great many things in this library that if I had my way would be changed," remarked an aggrieved-looking woman to a librarian the other day. "For instance, look at those lower shelves! They're an outrage!" she said stormily, making a sweeping gesture toward the shelves in question. "Do you wear straight fronts?" she asked, with an angry glare, and then without waiting for a reply, announced decisively, "Well, I do; and though I've been wanting that volume down there for the last half hour, do you think I'd dare get it? No, I consider it positively dangerous to take a book off those lower shelves."

Epistolary Caution.

Before the customer paid his bill the hotel stenographer tore several pages out of her notebook and handed them to him.

"Only the notes of his letters," she said to the next customer. "About once in six months somebody comes along who keeps such a watchful eye on his correspondence that he won't even let a stenographer keep his notes. Of course it is nothing to us and we always give them up when asked to. I don't know what the cautious folk do with them. Destroy them maybe. Anyhow, there is no record of foolish utterances left in the stenographer's books."

TO DISCUSS WATER SITUATION

Mayor and Council and Board of Public Works to Hold Informal Meeting This Evening.

An informal conference of the Mayor and Council and the Board of Public Works, will be held at City hall this evening to consider the water question. At the same time all citizens who are interested in the water question and have any suggestions to offer, are invited to be present.

Itching, bleeding, protruding or blind piles yield to Doan's Ointment. Chronic cases soon relieved, finally cured. Druggists all sell it.

CLASSIFIED ADS.

For Sale, Wanted, to Let, Lost, Found, Etc.

YOU GET RESULTS FROM THIS COLUMN.

1 Cent a Word Each Insertion
4 Lines One Week 40c

WANTED

WANTED—A small tenement centrally located. Address D. this office. hcallw

WANTED—A position as nurse girl. Address, G., this office. C&H121

Wanted 8 Room House Furnished. Address D, care The Herald. HCtf

WANTED—6 to 8 room house, for 6 months or longer, in or near Portsmouth, convenient to car lines. Description and terms to 3 Garden St., Newburyport, Mass. a6,hc,3t

WANTED—Old views, colleges, ships whaling, battle and historical scenes. Autograph letters, documents and portraits prominent people. Early laws New England. Old books and pamphlets. G. A. Jackson, 8 Pemberton Sq., Boston. hcm181m

Wanted—Bright energetic young man over 18 years. Chance to learn a good business. No cigarette smokers need apply.
Adress Business this office.

LOST—On Saturday night somewhere between Market street and Daniel street, a white silk shirt waist. Return to this office. Chlt

LOST—On Saturday, March 30, a small Shepherd dog. Finder please return to 5 Atkinson street. C&H1wk

TO LET.

TO LET—Furnished rooms for light housekeeping apply 47 1-2 Court st HCtf

FOR SALE

For Sale—50 volumes World's Best Histories, Plato's works and oter books, also dining room chairs. Bargains. J. Philbrick 78 (old No.) Union St. HC1wk

FOR SALE—Incubator Chicks. Order now and secure early layers. Pure bred B. Plymouth Rock chicks, 15 cents each. Red's 12 cts. Hatching Eggs 50 and 75 cts. per setting. J. H. Yeaton, West Rye, N. H. CHtf

For sale in Newington on banks of Piscataqua river, 2 minutes walk from Rollins station, house lots, extending from river to the railroad, also one six room cottage at same place. Apply to J. Edward Pickering, Portsmouth, N. H. CHtf

FOR SALE—or to let, House known as Hutchinson House, corner Broad and Lincoln avenue. Apply, W. J. Cater, or telephone 672.

FOR SALE—Brunswick billiard table with cues and rack complete. Inquire at this office.

FOR SALE—Medium size safe, price right. Inquire at this office.

MISCELLANEOUS

OLD RAGS, RUBBERS—I pay the highest market price, wholesale or retail for clean rags, price now 1c lb.; rubbers, 8 cents. Julius Gouse and Sons, 27 Hancock St., Telephone 849 W.

W. I. LUCAS, dealer in Yankee notions and second-hand goods of every discription. Telephone 794-W. 91 Penhallow St., Portsmouth, N. H. Furniture bought and sold.

FOR SALE.

FOR SALE—25 foot motor boat for sale, very reasonable if sold at once. Oak Cabin, 2 cylinder 8 h. p. Lathrop engine, as good as new, Underwater exhaust, life preservers and full equipment, a bargain for somebodyh. Inquire at 368 Marcy St., Portsmouth, N. H. C&H1w

TRANSPORTATION

BOSTON AND MAINE RAILROAD

TIME TABLE
In effect Sept. 2, 1911

Trains for Boston leave Portsmouth at 2.10 am., 6.21 am, 7.15am. 8.19 am, 10.25 am, 10.55 am, 1.35 pm, 4.55 pm, 6.50 pm, 7.35 pm, Sundays 8.10 am, 8.00 am, 11.00 am, 1.45 pm, 5.00 pm, 7.40 pm.

Leave Boston for Portsmouth at 7.30 am, 8.41 am, 9.00 am, 10.25 am, 12.50pm, 1.30 pm, 3.30 pm, 4.56 pm, 6.00 pm, 7.30 pm, 10.00 pm. Sundays 4.00 am, 8.30 am, 9.00 am, 1.15 pm, 7.00 pm. 7.30 pm, 10.00 pm.

Leave Portsmouth for Manchester and Concord, 6.34 am, 12.20 pm, 5.30 pm.

Leave Manchester for Portsmouth 7.59 am. 12.51 pm, 6.25 pm.

Leave Portsmouth for Dover, 4.58 am, 9.46 am, 12.22 pm, 3.31 pm, 5.32 pm, 9.15 pm, Sundays, 8.26 am, 10.58 am, 9.15 pm.

Leave Dover for Portsmouth, 6.58 am, 10.25 am, 12.58 pm, 4.26 pm, 6.22 pm, 6.55 pm, 9.57 pm. Sundays 7.30 am, 1.00 pm, 9.57 pm.

"QUEEN OF SEA ROUTES"

Merchants' and Miners' Trans. Company
STEAMSHIP LINES
Boston and Providence
TO
NORFOLK, NEWPORT NEWS AND BALTIMORE.

Most popular route to Atlantic City, Jersey Coast Resorts, Old Point Comfort, Washington, and the South and the West.

ACCOMMODATIONS AND CUISINE UNSURPASSED

Send for Booklet

James Barry, Agt. C. H. Maynard, Agt
Providence, R. I. Boston, Mass.
W. P. TURNER, P. T. M.
General Office Baltimore, Md.

Navy Yard Ferry Time Table.

Leave Navy Yard, 7.50, 8.35, 9.15, 10.00, 10.30 11.15, 11.45 am, 1.05, 1.35, 2.15, 2.45, 3.20, 4.00, 4.30, 4.45, 5.00 *6.00, ‖7.45 pm. Sundays—10.00, 10.15 am, 12.15, 12.35 pm. Holidays—9.30, 10.30, 11.30 am.

Leaves Portsmouth, 8.25, 8.45, 9.3 10.15, 11.00 11.30 am, 12.15, 1.15, 1.45, 2.30, 3.00, 3.40, 4.10, 4.30, 4.45 5.40, 6.10, ‖10.00 pm. Sundays 10.07, am, 12.05, 12.25, 12.45 pm, Holidays, 10.00, 11.00 am, 12.00.

*May 1 to October 15.
‖Wednesdays and Saturdays.

Capt. Marbury Johnson, Captain of Yard
Approved: Capt. C. C. Roger, Commandant.

THE MAGNIFICENT STEAMSHIP
OCEANA
14,000 Tons 535 Feet Long
the holder of a speed record that no liner afloat has ever equalled, first cabin throughout with gorgeous rooms and private baths, the finest promenade deck in the world, the best cuisine on the Atlantic and carrying no cattle or freight, is far the greatest liner to
Bermuda
the land that you should see while the world-famed Bermuda flowers are in blossom. In this Fairyland you can enjoy driving, cycling, golf, tennis, boating, ocean bathing, fishing and every outdoor recreation.
NOW
Sailing every Thursday, from New York.
Most Attractive Rates Ever Offered.
Get beautiful booklet maps, chart, etc., from Bermuda-Atlantic Line, 290 B'way, N. Y.

JOY LINE
BOSTON
VIA RAIL $2.40 AND BOAT
TO NEW YORK
Via Boat and Rail
Modern Steel Screw Steamships
Georgia and Tennessee
Daily and Sunday between Providence Pier 19, East River, N. Y.
New Management. Improved Service.
CITY TICKET OFFICE
214 Washington Street, Boston.

The Dress Goods Department

OF

THE D. F. BORTHWICK STORE

offers some of the most attractive material in Silk, Wool, Cotton and Linen Fabrics.

Border effects in Voile, a fine finish cotton goods, also Irish and Old English Poplins, a superior cloth.

Linens in Natural, Blue, Lavender and White.

Whipcord Suitings in Wool and Worsted.

IN SILKS

Cheney's Foulards, Crepe, Satin Venise and Striped Voiles.

The Brainard & Armstrong Co. Silk and Wool Poplins.

Laces, Trimmings, Embroideries,

Allovers, Edgings, Insertions, in Cluny, Venice and Vals.

ITEMS OF INTEREST TO EMPLOYES AT THE NAVY YARD

Reports at Chelsea.

Byron Ellis a former hospital steward at the yard reported today at the Chelsea hospital after a furlough of twenty days.

Bidding for Seeds.

The marine barracks have sent out proposels for furnishing a number of seeds necessary for the gardens at the post. The bids will be declared on April 12. Numerous local grocers have sent in figures for the sale.

Changes Among Officers.

Boatswain Fred Rasmusen, from the Wisconsin to the Minnesota.

Chief Carpenter J. J. Murphy, from the navy yard, Mare Island, Cal., to the Maryland.

Chief Carpenter J. J. Redinston, from the navy yard, New York, N. Y., to the Colorado.

Chief Carpenter McCall Pate, from the Vermont to home and wait orders.

Chief Carpenter W. E. Powell from the navy yard, Norfolk, Va., to the Vermont.

Chief Carpenter C. P. Hand, from the Maryland, to treatment Naval Hospital, Mare Island, Cal.

Paymaster's Clerk G. W. Masterton has been appointed a paymaster's clerk, duty as clerk to the general inspector of the Pay Corps.

Vessel Movement.

Arrived: Patterson at Pensacola, Vicksburg at Punta Arenas, Nanshan at Shanghai.

Sailed: Caesar, from Guantanamo for Santo Domingo City; Bainbridge, from Shanghai for Olongapo; Abarenda, from Shanghai for Olongapo; Vicksburg, from San Juan Del Sur for Punta Arenas, Costa Rica.

It Was Exciting.

A bowling match which caused much interest and excitement among the general store force was rolled off on the yard alleys on Monday noon between Clerk P. J. Brown of the supplies and accounts and leading man P. J. Duffy of the store. There were plenty of rooters on both sides until the last ball was rolled. Duffy retained his science until the last strike and then let loose amid deafening applause and won by a good margin.

Will Bring Coal to Portsmouth Yard.

It has practically been decided by the navy department to transfer the coal in the coaling plant at Freemen's Bay to this yard and will be shipped here by the collier Vulcan.

Master Mechanic from Boston Yard Looks Over Shops.

David Ennis master ship fitter in the hull division of the Boston Navy yard was a visitor at the yard here today and made a trip through the several shops of the manufacturing department.

Admiral Edwards at Yard.

Admiral John R. Edwards former engineer at the Portsmouth yard was a visitor at the reservation today. During his stay he inspected the machinery of the wireless station and called on his old acquaintances at the station. Admiral Edwards will be the United States Navy representative at the conference of the countries of the world who are interested in wireless to be held later in London.

Wedding Bells on Wednesday.

The marriage of Machinist Walter D. Snyder of the U. S. S. Tennessee and Miss Arlene Sherburne of Kittery occurs at the Methodist dist church in that town at ten o'clock on Wednesday morning It is understood that Machanist Snyder has been granted a furlough of three months and following the wedding with his bride will visit his home in the West.

John H. Foden wireman in machinery division who has been on a sick furlough for several months, will return to work on Wednesday.

Two chippers and calkers were called in the hull division today.

RAILROAD NOTES

A freight at Salem, Mass., tied up traffic at that station for quite a while early this morning.

Work on the Boston and Eastern railroad tunnel under Boston harbor will be begun without the next three months, according to Engineer John H. Bickford of the new road, and by 1915 the high speed road to Revere, Lynn and Salem will be in operation.

The Keene commercial club has asked the Boston and Maine for some new trains this summer.

Oscar Ingraham of Bangor, has accepted a position of clerk at the Armstrong depot cafe.

Supt. F. R. E. Dean of the Armstrong Dining Room and News company was here on Monday on business connected with the company.

Leonard Smith of Concord, while transferring logs from one freight car to another at the railroad shops in that city, was thown from the car and three logs fell on his body causing severe injuries. He was taken to Concord hospital.

DENIES HE HELD PAYMENT UP

City Marshal Entwistle denies that he in any way held up the payment of the money voted to police officer Frank E. H. Marden, by the city council at its last meeting. On the contrary he says he is glad that Mr. Marden is to receive it.

EDISONIAN THEATRE.

Freeman's Hall.

New pictures and vaudeville Tuesday and Wednesday.

CLAUDE G. SIDNEY, Manager.

Wednesday Specials

Klosfit Petticoats of fast black Colonial taffeta with fine corded and tucked flounce, 36-38-40-42 inch lengths

Special 98c

Manicure Sets, consisting of box of nail polish, piece of toilet pumice flexible buffer, orange wood stick, and emery boards, all in box

10c set

Whisk brooms of long soft corn, closely stitched and tightly wired handle, plush tipped

Special 15c each

Ladies' black, gauze lisle hose, made of an extra strong thread that will give excellent service for this weight

Special 12 1-2c pair

THE BUSY STORE THAT GROWS **FOYE'S** 4 TO 8 MARKET SQUARE

LOCAL DASHES

A solitary load of hay ornamented Market square this morning.

Oysters, clams, fish and provisions. We smoke our own finan haddie. E. S. Downs, 37 Market St.

The P. A. C. are planning for a big time at the Ladies' night on Thursday.

The small boys are having but one thought at the present time and that is not far from baseball.

The first hand organ of the season was seen on our streets this morning Surely this is a harbinger of spring.

Camp Sehley Aux. whist, N. E. O. P., hall, Thursday evening, April 11 at 8 p.m. Prizes and refreshments. Tickets 25 cents.

At the meeting of Damon Lodge No. 9, Knights of Pythias this evening the rank of Page will be conferred.

One second-hand gas range in perfect condition, a bargain at $8.00. W. E. Paul, agent, 87 Market St.
C&H1t

The Basis of True Exhaltation, prayer meeting at the Second Christian Baptist church in Kittery tonight.

Now is the time to have your lawn mowers sharpened and put in order Umbrellas and carpet sweepers repaired at Horne's, Daniel street.

Those in a position to know say that the season at York Harbor will be one of the best for years, and that many of the cottages have already been rented.

The temperature on Monday was cold enough to give Spring a severe set back.

When in doubt try our fish and lobsters. We deliver to all parts of the city. Tel. 615. H. A. Clark.
H2wks

Have your rugs, carpets, draperies and furniture cleaned by vacuum process, whether your house is wired or not. Cabinet, upholstering and mattress work. F. A. Robbins, 115 Market street.

PERSONAL ITEMS

Albert J. Rowe of Boston was a visitor here on Monday.

Mrs. Hannah McSweeney is the guest of friends in New York.

Fred Nash of Dover was here today, renewing old acquaintances.

Nathan F. Amee is restricted to his home on Hill street by illness.

Mrs. Etta B. Dixon, the well known modiste, is passing the day in Boston.

Miss Mildred Macomber of Nashville, Tenn., is passing a few days in this city.

James Rigby, a former resident of this city, is sick at his home in Lynn, Mass.

Thomas Smith, the veteran traveling salesman of Boston, was a visitor here on Monday.

Alphonso J. Shea of Haverhill, Mass., passed Sunday with his parents in this city.

I. G. Burnham, has been called to Biddeford, Me., by the death of his father which occured on Monday night.

Mr. and Mrs. A. J. Trottier of Brentwood were here on Monday evening to attend the annual ball of the Portsmouth Country club.

Mrs. C. F. Henderson of the faculty of Havergal Ladies College of Toronto, Can., is at the Sinclair, the guest of Miss M. P. Henderson.

Thomas McDonald, baggagemaster at the Boston and Maine railroad depot, who has been off duty owing to an injury, has resumed his work.

Carl Hill who has been passing his vacation with his parents, Mr. and Mrs. Charles O. Hill of Vaughan street returned today to his studies at the Norwich Military Academy.

Haven Paul who has been passing the spring vacation with his parents Mr. and Mrs. Clarence H. Paul, returned Tuesday afternoon to resume his studies at the University of Pennsylvania.

TO LET—Furnished rooms. Mrs. Rogers, 45 Richmond street hca91w

I WONDER

If we are to have any public band concerts this summer, and if we are, will the program be started before the season is half over?

If the drivers of the hook and ladder and hose 3 thought they were on the speedway for a prize on Middle street on Sunday afternoon?

If there has not been some changes in the clergy of nearly all churches in this city for the past ten years?

Who will be the next freak to land here with a murder story?

If the Portsmouth and Kittery bridge has not seen some mysterious crimes in the last twenty-five years?

Those boys who were seen around the ice house on Wentworth house road, know anything about the fire?

What the railroad will do with that old burned pocket at Nobles Island?

When the rest of the work to be done by the contract on Islington street will be started?

If the board of engineers are not getting busy with rules covering building operations?

If the gas light in front of the St John's church is not a big improvement?

If there is not some lively movements in real estate here of late?

If more surprises in this line are not on the way?

If local politicians who want a seat in the next legislature at Concord are not on time with their announcements?

If winter will soon break away from spring?

If some of the sports have not developed to good bowlers since the craze started the past winter?

Why one team who had dance cans for the opposing players the other night did not put them to use and what they did with the tin horns?

What the board of public works and the city council will do tonight on the water department appropriation?

If the new sidewalks around the government building will not be a big improvement all around?

If politics and political opinions publicly expressed is not making a few enemies in local quarters of late?

How the committee are getting along on the matter of purchasing or leasing the Portsmouth and Kittery bridge?

If there won't be some class to the Rover Point House this summer?

If the Keystone and Emmet bowling teams have sat down to the feast yet?

FOREIGN POPULATION OF STATE

According to the thirteenth decennial census of New Hampshire, the French lead all the foreigners, but have lost some since the previous census in 1900. Austrians, Italians and Russians increased. The population is divided as follows:

	1910	1900
Austria	2,440	712
Belgium	171	25
Canada-French	40,52	44,416
Canada-Other	16,920	14,521
Denmark	131	75
England	4,861	5,099
Finland	1,211	321
France	169	211
Germany	2,646	2,014
Greence	2,634	44
Ireland	10,608	13,546
Italy	2,071	947
Norway	491	255
Portugal	133	29
Russia	4,337	1,044
Scotland	1,976	2,019

NOTICE.

To tax payers of the town of New Castle:

The board of assessors of said town will meet at the town office on April 9th, 11th and 15th between the hours of 7:30 and 9 P. M. for the purpose of receiving the inventories from all tax payers.

Signed
E. E. Eaton
O. B. Marvin
J. O. White

THEY MEET TONIGHT.

The city council as a committee of the whole and the board of public work will meet jointly tonight to talk on the water department appropriation.

Same Old Proposition.

The Boys need a new Suit for the Spring term?

We're up in the School Suit business.

We know the requirements of the School Boy.

We have a School Suit at $5.00 that we bank on and a Suit that's better than any we have ever offered at the price.

Come and see our splendid School Suits.

Prices at $3.00 to $9.00.

F. W. LYDSTON & CO.

RICHARDS AVE.

FOR SALE

Modern House

Seven rooms, bath, hot water heat, this house has just been built, is very desirable and attractive, and in excellent location.

Butler & Marshall, 3 Market St.
Exclusive Agents

CUT THESE AD'S OUT

The best bat and baseball to be bought in town will be given to the boy bringing in the largest number of these ads, on Saturday, A. M., April 13. Tie them up in packages of 25 and have your parent certify as to total count and bring to BUTLER & MARSHALL, Saturday A. M., the 13th.

$2800.00 BUYS MODERN HOUSE

Seven rooms, steam heat, bath, set-tubs, cement cellar, excellent location on Middle Street.

Butler & Marshall
REAL ESTATE AND INSURANCE
3 Market Street

Of Equal Value to All

The Safe Deposit Vaults of this bank are not provided for any one class of people. The capitalist, the merchant, the small tradesman and the private individual all have need of the safety afforded by our excellent equipment. A private safe in our fire and burglar proof vault may be rented for the nominal sum of $1.50 per annum and upwards.

U. S. DEPOSITORY.

FIRST NATIONAL BANK
PORTSMOUTH, N. H.

LIABILITY INSURANCE

WE REPRESENT

The Employers' Liability Assurance Corporation, Ltd., of London

[Not a cut rate company]

Why not join our list of policy holders and get the best?

CONNER & CO.
Glebe Building.

MAGEE RANGES

HEATING
And
LAUNDRY
STOVES
With
Gas Appliances

W. E. PAUL, Agt.
Tel. 596 W 87 Market St.

Quality is Economy

BELLWARP BLUE SERGE

This is an imported serge of unusual merit, a cloth that will not glaze. It can be obtained only at our store.
Price $35.00.

Other serges from $25.00 up.

Prices Right

CHARLES J. WOOD,
MAKER OF CLOTHES OF TODAY.

THE NEW FUEL

20th Century Chestnut Briquettes

A substitute for Chestnut Coal which cannot clinker and costs less. *The best fuel ever for open grates.* Ask about them. They try them.

THE CONSOLIDATION COAL CO.
Phones 23, 38 or 39 Chas. W. Gray, pt.